

Xterminator Camera

[Version 2.0]
Michael Burns
Rock Mallin



[Xterminator User Manual]

This document will introduce you to the wonders of the MallinCam Xterminator Camera. It will include instructions on how to connect the Xterminator to your computer along with explanations of the camera's various settings. Imaging techniques with the various hardware and software options will be covered. Both the standard Composite Video output and S-Video output will be discussed along with hints and suggestions on how to resolve any problems that you encounter with this camera. Enjoy the adventure with Rock Mallin's professional Deep Sky Video camera, which will provide you with amazing images in near Real Time.

Revision History

Version	Date	Revision Description
1.0	11/01/2014	Template Creation
1.1	01/27/2015	AGR Added
1.2	02/05/2015	Added the use of the 5mm spacer in front of MFR5 series
2.0	02/15/3016	NSN updates

Table of Contents

Contents

Revision History	ii
Table of Contents	0
1. Introduction	4
The Contents of the Xterminator Package	6
MallinCam Xterminator RS232 OPTION:	6
The Camera (Just the Facts)	7
The Camera (its Anatomy)	8
2. Making Connections	9
The Camera (Connection Diagram)	9
Connecting Xterminator to Monitor.....	9
Composite	9
S-Video	10
Checking out the Xterminator for the First Time	12
3. Operating the Xterminator	14
Fixed:	14
Extended:	14
Hyper Mode:	15
AGR (Amp Glow Reduction)	16
4. Controlling the Xterminator by Hand	17
The Moon (Fixed Exposure)	17
A Bright Star or Bright Deep Sky Object (Extended Exposure)	20
HYPER MODE (Deep Sky Objects)	22
5. Controlling the Xterminator by Computer	26
Connecting Xterminator to Computer	26
Controlling the Xterminator using Software	27
Attaching the RS232 Cable	28
Attaching the Video Cable	29
Using MallinCam Control Xterminator Software	30
Installing	30
Starting MallinCam Control Software	32
Checking out the Xterminator with the Xterminator Control Software	36
Connecting to Night Skies Network (NSN) using MallinCam Xterminator Software	39
Using Miloslick Software	47
Video Mode (the Moon and Daytime Objects)	51
Sense Up Mode (Bright Stars and Dim Planets)	52
Hyper Mode (Deep Sky Objects)	53
Connecting to Night Skies Network (NSN) using Miloslick Software	55
6. Appendix	64
Appendix A – Amp Glow and Warm Pixels	64

Appendix B – On Screen Display (OSD) Menu65

MENU 65

TITLE 65

SENSE UP 65

ALC/ELC 66

ALC 66

ELC 66

BLC 67

PEAK 69

AGC 70

White Balance 71

ATW 71

AWC 71

Manual (MANU) 72

SYNC 73

OPTION 74

MASK A, MASK B, MASK C, MASK D 74

POSI/NEGA 74

H-REV 74

V-REV 74

FREEZE 74

PRIORITY 75

GAMMA 75

APC 76

HIGH LIGHT 77

COLOR BAR 77

ZOOM 78

MOTION DETECT 79

Appendix C – On Screen Display (OSD) MAP81

Appendix D – Special Button Power Sequences.....84

Appendix E – Installing the MCV.....85

Appendix F – Installing RS232 Communications88

RS232 Communications 88

The USB to RS232 Adapter 88

Installing the USB to RS232 Adapter (Windows 7/8 Specific) 89

Oh No, Driver did not install correctly. 90

RS232 Cable Points of Concern..... 91

Appendix G – Installing the Wireless Exposure Controller (WEC)92

Appendix H – Installing the HDX2F-Fan Kit97

Appendix I – Accessories for the Xterminator99

Appendix J - Focal Reduction101

Appendix K – First Aid for the Xterminator108

The Image from the Xterminator is Blinking and Flashing Constantly 108

My Image has evenly spaced Horizontal lines. 108

When I have Miloslick connect to my Mallincam through my MCV-1 adapter I only see a Blue screen. 108

When I start Miloslick I receive the error “NilOjectexception “, and the program will run. 109

My MallinCam is frozen, or the commands do not seem to be working correctly, the camera is acting strangely..... 109
 My stars look elongated. I have checked my focus and collimation and I know it is not an optical effect, since my hot pixels are also elongated..... 110
 I have been imaging for a while and now my images on the screen are looking washed out almost foggy like..... 110

Appendix L – Xterminator’s Settings Notes.....111

MallinCam – Hyper Mode – Daytime Viewing – Settings - TEC 111
 MallinCam - Moon 111
 MallinCam - Planetary Viewing 111
 MallinCam –Moon / Planets - Highlight feature..... 111
 MallinCam - Daytime Viewing – lunar settings 112
 MallinCam - Planets – Filters –B/W – Star Collimation..... 112
 MallinCam - Comets - Settings..... 112
 MallinCam – W/B – MANual - Refractor – Color Balance – focus 112
 MallinCam - Planetary Nebula 112
 MallinCam – FOV - Calculation..... 112
 MallinCam - Planetary Nebula – Rock’s Daytime Picture - Gain 113
 MallinCam – Hyper Color B/W images – MANual – red - blue 114
 MallinCam - Lunar Occultation’s – AGC – Lunar Dark Shadow..... 114
 APC (Advanced Pixel Control)..... 114
 APC – Nebulas / bright Star ringing 114
 APC – Imaging 114
 APC – Live Observing - Imaging 114
 APC..... 114
 APC – stars - imaging 115
 APC..... 115
 APC – Sun - Moon..... 115
 APC – Menu – Star Artifacts 115
 APC - DSP (Digital Signal Processing) – Options – Anti-blooming 115
 APC – Live Observation - Imaging 115
 APC – DSP – ring around stars..... 116
 AGC (Automatic Gain Control)..... 116
 AGC - Options 116
 AGC – Planets 116
 AGC – Amp Glow 116
 AGC - Gain 116
 AGC – Gain Control 116
 AGC – solar – deep sky - daytime 116
 AGC – Manual - Sense – Integration - Monitor..... 116
 AGC – Manual – Amp Glow 117
 AGC – Integration - Image drop out..... 117
 AGC – Light Gathering and Moon Interference 117
 AGC – ON/OFF - Deep Sky – Adjustments 117
 ALC (Automatic Level Control)/ELC (Electronic Level Control) 117
 ALC 117
 ELC..... 118
 ELC – shutter speed 118
 ALC – Planets – Shutter Speed - Filters 118
 Color Bar..... 118
 Color Bar Generator..... 118
 Color bar / Monitor 118
 Color Bar - Camera 118
 Color Bar..... 118
 Zoom..... 118
 Zoom Laptop..... 118
 Zoom – Barlow 119

Gamma (The way brightness is distributed across the intensity spectrum by a monitor, printer or scanner.)..... 119

Gamma – (back ground) 119

Gamma – (back ground / image / TV) 119

Gamma –light pollution – background-imaging 119

Gamma – Background – LCD - Option menu 119

Gamma – LCD/CRT - AGC 119

Integration – Sense..... 120

Sense – Integration – How it Works 120

Sense – shorter exposures 120

Sense – Hyper mode 120

Sense – Hyper - CCD "imager like" camera 120

Sense – Hyper mode – AGC Adjustment 121

Integration - Reset - Safemode – Flashing Image – SafeGuards..... 121

W/B (White Balance)..... 121

W/B (White Balance) – Manual – Red – F Ratio 121

W/B..... 121

W/B - AWC – Color Balance 122

W/B – Deep Sky 122

W/B - AWC 122

Imaging Settings 122

Imaging – Capture Device – ring around stars - APC..... 122

Imaging – Deep Sky – (nothing see live) - Settings..... 122

Imaging – BNC / S-VHS – High Resolution Monitor 122

Imaging - Solar – Sun 123

Imaging - Monitor..... 123

Imaging - USB 2.0 Adapter – Color / B/W..... 123

Appendix M – Suggested Item Specific Settings..... 124

Appendix N – Notes 128

1. Introduction

Welcome to the world of the MallinCam Xterminator, a hand-crafted Colour Astronomical Video CCD Cameras with a fourth generation hyper-circuit, allowing a choice of a variable shutter with extended exposures from three seconds to a hundred minutes - all with automatic refresh.

The Mallincam Xterminator is the finest most advanced video CCD camera ever created for astronomical work by anyone. It has a new 14 bits DSP processor, dual pre-amps, and dual bias algorithm allowing continuous automatic adjustment of the CCD sensor regardless of the exposure. It also has the latest ICX828 EXview HAD II CCD ceramic sensor (CirDIP) available in Class 1 astronomical grade and Class 0 grade as an option. The new A/D converter to DSP has been reconfigured to deliver the cleanest image ever seen in a live video CCD camera even with short exposure times.

The custom designed Mallincam Xterminator software allows for simpler operation. The camera can also be use without a computer through the addition of the optional Wireless Exposure Controller (WEC). The MALLINCAM Xterminator comes complete with our new, custom manufactured true 75 Ohms 100% shielded Video Cable/ 18-gauge power DC cable. 18-gauge wire is needed to deliver the current required to run the camera and dual heat dissipater/fan kit. The Mallincam Xterminator also comes with the new 5 amps regulated switching power supply with 5 outputs, allowing the powering of multiple 12VDC powered equipment (such as the Mallincam 8" monitor or any other Mallincam accessories running on 12 VDC) from one power source.

The Mallincam Xterminator Video CCD Camera has a new sealed CCD chamber with a multicoated, 1/4 inch (6.71mm) thick, optical glass, along with special dual "O" ring seals. The sealed chamber is filled with Industrial / Medical Grade Argon gas to maintain an absolutely dry, dew and dust free environment. The Sensor is Deep Cooled to -20°C.

The New Mallincam Xterminator is a true video CCD camera running in NTSC (PAL available) mode, allowing the use of any monitor or TV with VIDEO IN to display its output. Its output can also be displayed on a computer by using the optional MCV-1 frame grabber. The Mallincam Xterminator is truly the most versatile Video CCD camera, unmatched in the industry.

This camera was design for those wanting to use VERY short exposures to view live astronomical objects. The Mallincam Xterminator can reach magnitude 17 with a 6 inch telescope in or about 10 seconds exposure under ideal atmospheric conditions with a short focal length making it the most sensitive Live Video CCD camera ever offered. One will rarely ever use exposures greater than 45 seconds to view live, full color, deep sky objects making this camera ideal for any tracking mount - including ALT-AZ mounted telescopes.

Your purchase will provide you with years of discovery and adventure as you view, record, share, and broadcast the wonders of the Night Sky. The Xterminator captures images that range from Deep Sky Objects to local Solar System favorites, and it does this in near Real Time. You will discover that this camera can be used in urban skies where light pollution normally prevents you from viewing images the sky, to rural locations where you can pull out even those faintest celestial wonders; this camera can do it all.

To provide the broadest possible applications, the Xterminator has two video output ports (Composite Video and S-Video) both of which can simultaneously display images. The Xterminator comes in a variety of models, to satisfy the all users, from those who like minimal attachments, to others who want complete computer control and capture capabilities all from the comfort of home. The Xterminator also has a variety of attachments and enhancement accessories available, which will allow your system to grow with your future needs and adventures.

This manual is in the way the work of the MallinCam Xterminator users before me. I have borrowed their ideas and even some of their documents and have placed them in the manual so that we have everything is in one place.

Special thanks to **Chris Appleton** and **Rock Mallin** who expertise and experience are way beyond my capabilities.

So thank you for your purchase, and let the adventure begin.

The Contents of the Xterminator Package

Depending upon the Xterminator Model purchased, the contents may vary, but all Xterminator cameras include the following standard equipment:

- MALLINCAM XTERMINATOR COLOR Camera with a multicoated Class 1 (Class 0 available as an option) sealed argon gas chamber CCD.
- Regulated 5 amp Power Supply 120 volts to 12 Volts D/C Adapter with 5 output adapters to simultaneously power 5 devices.
- HDX2-F fan kit included
- 25 foot (8m) 75 Ohms 100% Shielded Video Cable with 18 Gauge DC wire.
- High Precision 1.25" Eyepiece Adapter / Heat Transfer Unit Custom Made for the MallinCam.
- BNC Male to RCA Female Adapter.

MallinCam Xterminator RS232 OPTION:

Comes with all of the standard equipment, plus:

- 25' RS 232 PC CABLE.

These accessories will provide you with the ability to connect the Xterminator Video camera to your telescope, power it using to a 120V AC power source, and displaying your image on any device that accepts analog video via a composite RCA or S-Video connection. See the **Appendix I** for a list of accessories available for the Xterminator.



The Camera (Just the Facts)

The MallinCam Xterminator Camera is the ultimate video camera that provides near Real Time images of Deep Sky Objects, Planetary, Lunar, and Solar. This scientific instrument contains the following specifications:

Model	Xterminator
Image Sensor	ICX828AKA Color or ICX828 ALA monochrome. These are Class 1 (Class 0 available) Ceramic Sensors, Scientific Grade EXview HAD II
CCD Pixels:	Total Pixels: 811(H) × 508(V) Effective Pixels: 768(H) × 494(V) 8.4 μm x 9.8 μm Pixel size 4.8 mm x 6.5 mm Chip Dimensions
CCD Size:	1/2", 12.5 mm distance from chip to edge of c-mount
Video Output Format:	There is both a PAL and NTSC version available
Composite Video	BNC Female Connector
S-VHS Out	S-Video Female Connector
Gain Control:	Auto/Manual
Exposure Control:	Auto/Manual
Auto Iris:	AES (Rolling Shutter), ALC
Fix Shutter (seconds)	1/100, 1/120, 1/180, 1/250, 1/350, 1/500, 1/750, 1/1000, 1/1500, 1/2000, 1/3000, 1/4000, 1/6000, 1/8000, and 1/12000
Extended Shutter (seconds)	2X, 4X, 6X, 8X, 12X, 16X, 24X, 32X, 48X, 64X, 96X, and 128X 1/32th of a second to 2.1 seconds
Hyper Mode	3.3 seconds to 100 minutes
Gamma Selection	0.45/1.0
White Balance	-Automatic White Balance Control (AWC) -Auto Trace White Balance Control (ATW) -Manual White Balance Control with presets
Digital Zoom	2x in 16 increments
Communication Protocol	RS232
Operating Temperature	-30°C to 50°C (-22°F to 122°F)
Power Supply	12±1V DC at 1A

The Camera (its Anatomy)

The Xterminator camera is 4.5" x 2" x 2" and weighs in at about 11.50 ounces (326 grams).

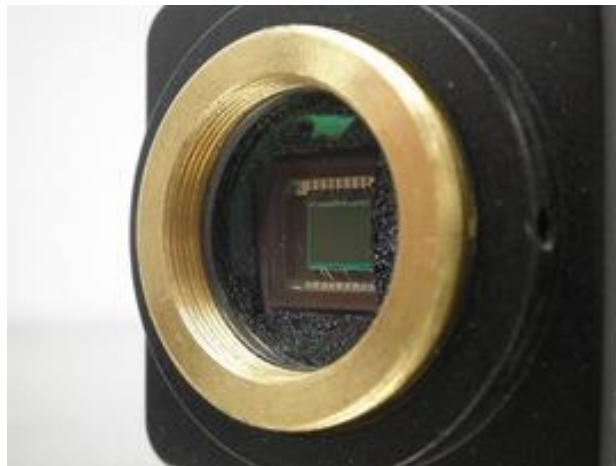

2. Making Connections

The Camera (Connection Diagram)

1	Video Out (BNC)
2	12V Power in (12V)
3	Red Power on LED
4	S-Video in (S-VHS)
5	Amp Glow Reduction (AGR)
6	Computer/Wired adapter plug
7	Enter Key
8	Up Arrow
9	Down Arrow
10	Left Arrow
11	Right Arrow
12	Yellow Peltier LED

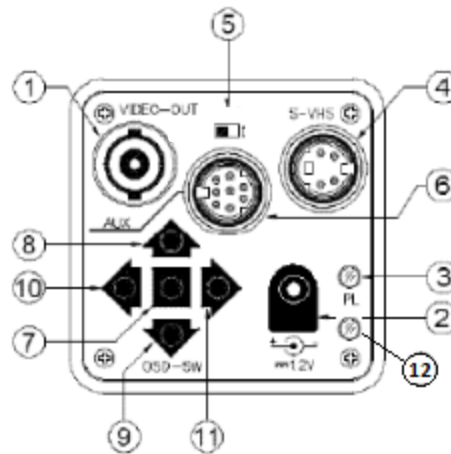

Connecting Xterminator to Monitor

The MallinCam Xterminator provides two Video Out Ports that allow the video signal to be distributed to Video monitors. One Video Out Port provides standard Composite video out by the BNC connector on the back of the Xterminator (1 on the above Connection Diagram), while the other Video Out Port provides a S-Video signal. Both Ports provide a simultaneous video signal output.

Composite

The Composite Signal is obtained by connecting the included MallinCam Video Cable from the back of the Xterminator to the Composite Video-In Port on your monitor (since in most monitors, the Composite Video-In connector is a RCA style, MallinCam provides a BNC to RCA adapter to facilitated that connection).

To connect, just align the two little openings on the BNC cable (male) with the two notches on the Xterminator's BNC (female) connector, push and twist so the notches slide into place. This locks the cable to the Xterminator.

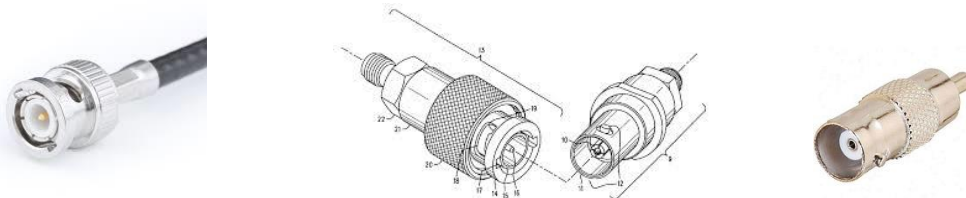

Once connected, and with the Xterminator attached to your Telescope and the Telescope opening covered (you may not have yet have the opportunity to adjust the settings on the Xterminator, so it safer to block any light from entering the camera) so that the camera is seeing a dark image, power up the Xterminator (plug in the power adapter), and power up the Monitor (don't forget to have the monitor use the composite port).

Now Jump to the section after S-Video, **Checking out the Xterminator for the First Time**, to see how to activate the Xterminator.

S-Video

The S-Video signal is obtained by connecting an optional S-Video cable (male-male) from the back of the Xterminator (S-VHS, ④ on the **Connection Diagram**) to the S-Video-In Port on your monitor.



Always use a professional quality shielded S-Video cable. Preferably a cable that is both grounded and has baluns on both ends.

Be careful when you are attaching an S-Video cable as you can damage and even break off pins if you try to force the connection. The images below show both the Xterminator S-Video Port and an S-Video cable end. Notice that the Port has a rectangular hole as well as a small notch cut out. The cable also has a plastic rectangular peg (which is on the opposite side of that flat external part of the cable).

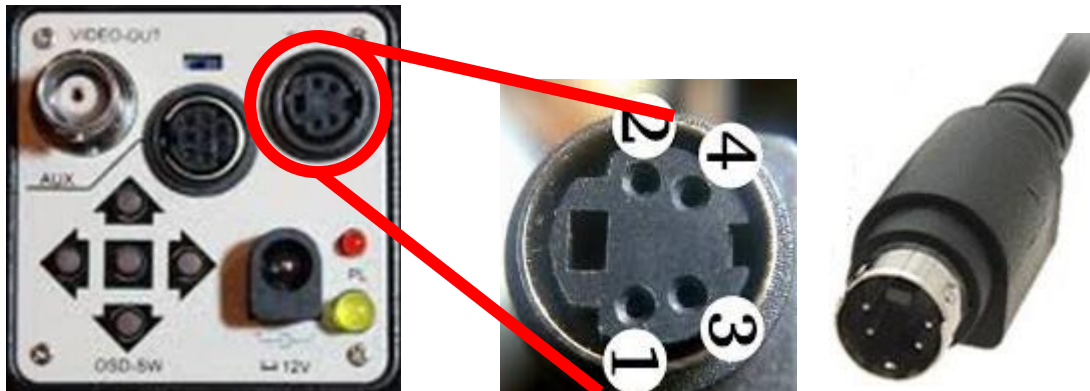

Orient the cable so that the rectangular peg will slide into the rectangular hole. You should have the flat part of the cable facing the outside of the Xterminator if the orientation is correct. Push the S-Video cable into the connector on the Xterminator. The fit will be snug so a little pressure is required.



Once connected, with the Xterminator attached to your Telescope and the Telescope opening covered (you may not have yet have the opportunity to adjust the settings on the Xterminator, so it safer to block any light from entering the camera) so that the camera is seeing a dark image, power up the Xterminator (plug in the power adapter), and power up the Monitor (don't forget to have the monitor use the S-Video in Port).

Both cable types have their benefits, but most aficionados prefer the capabilities of the S-Video cable for the final image (even though most won't see a difference).

If you are going the S-Video route, then about 50ft is the maximum distance without boosting the signal with an S-Video booster. Also be careful about crossing a S-Video cable with unshielded power cable as interference is possible



If you observe Horizontal banding (lines) rolling on your image, most likely culprit you are getting interference inside your S-Video Cable.

For those of you who want to display the analog signal from the Xterminator on a HDMI monitor, Mallincam provides an analog to HDMI upscaler.

This device Up-Scales Composite Video, S-Video, and HDMI to 720p/1080p (selectable) HDMI. Motion Compensated 3D Wavelet Video Coding Technology is applied to make the converted picture rich in color and more vivid. Input video systems - NTSC and PAL is automatically detected and adjusted and it provides a built-in Time Base Correction (T.B.C) for signal synchronization.



Now is the time to do a quick check of the Xterminator to see if you can obtain a video signal. This walk through assumes you have a monitor with either a S-Video or Composite input capabilities (or a Laptop with a Video Capture Device)

Hold down the **Centre Button** (⑦ on the **Connection Diagram**) on the Back of the Xterminator for about 2 seconds. If everything is connected and powered correctly, you should see the following image with **TITLE** flashing.



The actual values of the options may be different, but the **<MENU>** should now be displayed on your Monitor.

Next we need to check the colour signal coming from the Composite Port (S-Video), so using the **Down Button** (⑨ on **Connection Diagram**), move the little Arrow until it points to **OPTION**. Press the **Centre Button** (⑦), and you should see the **<<OPTION>>** menu.



Now, using the **Down Button** (⑨) move the select the last entry **Return**, and press the **Right Arrow Button** (⑪), and the **Return** will change to **NEXT**

```

  << OPTION >>
  MASK A      OFF
  MASK B      OFF
  MASK C      OFF
  MASK D      OFF
  POSI/NEGA   POSI
  H-REV       OFF
  V-REV       OFF
  FREEZE      FIELD
  PRIORITY    AGC
  GAMMA       0.45
  NEXT

```

Press the **Centre Button** (⑦) and the Xterminator will display the **<<OPTION2>>** screen.

```

  << OPTION2 >>
  APC          SET .
  HIGH LIGHT  SET .
  COLOR BAR   OFF
  Return

```

Now using the Back Arrow Buttons, move to the **COLOR BAR** option (which should say **OFF**), and activate it by pressing the **RIGHT Button** (⑪).

```

  < MENU >
  →OFF
  SENSE UP   ×128
  ALC/ELC    ALC .
  BLC        OFF
  AGC        MANU .
  W/B        MANU .
  SYNC       INT
  OPTION     SET .
  ZOOM       OFF
  MOTION DET OFF
  Exit       SAVE

```

Now adjust the colour on you Monitor to sharpen the image and thus providing a set of distinguished colours. Once you are comfortable with the colours, you can again navigate to the **COLOR BAR** Option (which now says **ON**), and activate the option with the **RIGHT Button** (⑪), which toggles off the Color Bar.

Now using the **DOWN Button** (⑨), move to **RETURN**. Press the **CENTRE Button** (⑦) to return to the **<< OPTION>>** menu. Press the **CENTRE Button** (⑦) to return to the **<MENU>** screen. Use the **DOWN Button** (⑨) to move to **EXIT**. Press the **CENTRE Button** (⑦) to turn off the menu display.

3. Operating the Xterminator

The MallinCam Xterminator is a scientific grade instrument whose capabilities are in the hands of the user. As you will discover, when you become more confident with the camera, that your images will be the result of the combination both artistic prowess and scientific skill. Both of these components will become enhanced as your journey progresses and suggestions and advice from fellow explorers sharpen your skills and enrich your adventure.

One of the first pieces of advice we can offer you is that every telescope system is different, the variety of optical sizes, and attached accessories combined with the ever changing seeing conditions makes it impossible to determine the precise setting for the Xterminator to use with your telescope setup. What we can do is provide suggestions that will get you started in the right direction. We recommend that you experiment and tweak the settings that we offer to see what works best for you. Patience will be your best friend as you learn what the Xterminator can do, and what you can adjust. Do not be afraid to visit Night Skies Network or the Mallincam Group on Yahoo and ask questions

The Xterminator provides three modes of exposure control: **Fixed**, **Extended**, and **Hyper**.

Fixed: This mode allows you to set short exposure time from 1/100 of a second to 1/12000 of a second. These settings can be directly controlled by the Xterminator itself and no extra hardware is required. This mode allows the Xterminator to image daytime objects such as the Sun, as well as bright nighttime objects such as the Moon and some planets.

1/100, 1/120, 1/180, 1/250, 1/350, 1/500, 1/750, 1/1000,
1/1500, 1/2000, 1/3000, 1/4000, 1/6000, 1/8000, and
1/12000 seconds

Extended: This mode allows you to do longer exposures from 1/30 to 2.1 seconds in fixed steps. Like the **Fixed** mode, these exposure settings can be selected from within the Xterminator itself so no extra hardware is required. This mode allows you to image those fainter planets, along with bright stars.

1/30, 1/15, 1/10, 2/15, 1/5, 4/15, 2/5, 8/15, 4,5, 1.1, 1.6, 2.1
seconds

Hyper Mode: This mode allows you perform long exposures anywhere from 3 seconds to about 99 minutes. Unlike the **Fixed** or the **Extended Mode**, the Xterminator needs to be controlled by an external device to trigger and control this mode. If you are using the Xterminator manually, you will need the optional **Wireless Exposure Controller**. This device attaches to the side of the Xterminator and allows you to set and control the Hyper Mode.



Alternatively, you can set and control the Xterminator in **Hyper Mode** by using a computer attached to the camera via the RS232 Port. There many software packages available that provide all the control options, some are free while others are fee based (See section **Controlling the Xterminator using Software**).

One of the great features of the MallinCam Xterminator is its ability to be used in the field without the need to attach it to a computer. This reduces the number of cables and the power requirements that using a computer needs. Yet, as technology gets smaller and more efficient, the ability to use the computer is already built into the Xterminator and some of the Xterminator users the computer provides them with the tools they need.

Whatever your preference (*computer or manual*), the Xterminator can handle both. See the **Optional Accessories** in **Appendix I** for some devices that will make both scenarios more effective.

AGR (Amp Glow Reduction)

AGR makes the camera act like it is in photographic mode. The Result will be a softer image therefore an increase in sharpness will be required by the frame grabber you use. Also, when activated, the colors will change slightly. This is due to the IR cut range where sensitivity is lost by about 15%. A white balance (W/B) must be conducted when the AGR is engaged to regain colors. The Image will then return its sharpness and the colors will be back balanced as well.

Cutting off the IR range will reduce the amp glow immensely. Amp Glow is generated via electroluminescence from the on board amplifier on the ccd wafer. One way to reduce this amp glow is to reduce Infrared range electronically, that is in part what the AGR is.

Left position is **AGR OFF**. **Right** position is **AGR ON**



The Xterminator with the ICX828 (all black case) you **SHOULD KEEP AGC OFF** at all times, otherwise artifacts from the Sony sensor's manufacturing process will show on your image.

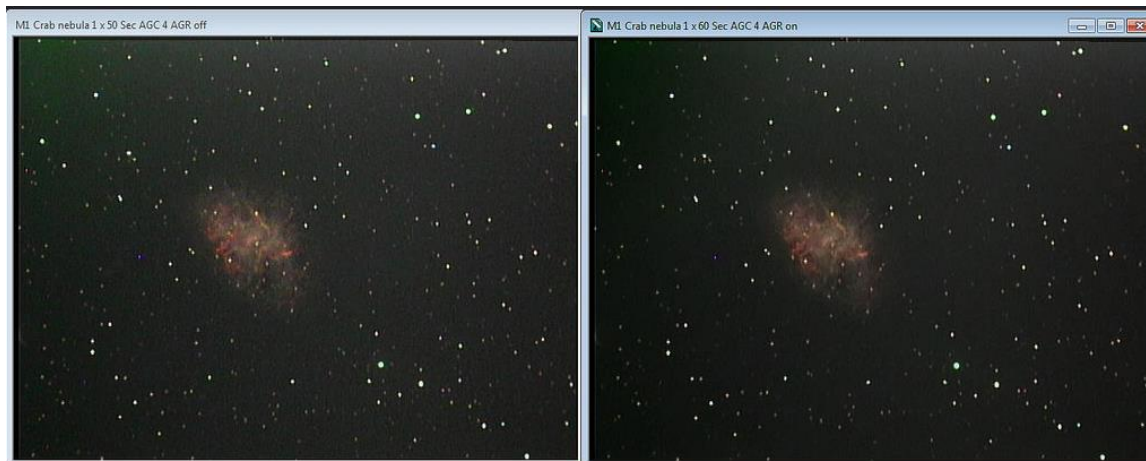

AGR OFF

Amp Glow Upper Left (50s)

AGR ON

Minimal Amp Glow even though longer exposure of 60s

4. Controlling the Xterminator by Hand

You can control the Xterminator manually in two ways:

- 1) Pushing the buttons on the back of the Xterminator by using your fingers.
- 2) Using the optional **Remote Wired Keypad** which allows you to press those buttons, but without actually touching (*thus jiggling*) the Xterminator.

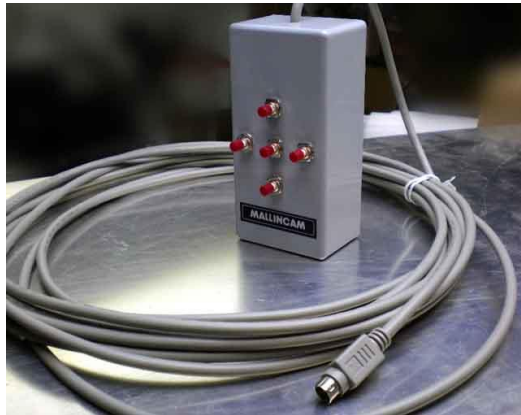

These instructions will guide you in using the Xterminator and obtaining an image using each of the 3 modes. Remember that you may need to adjust your particular settings to obtain the best image. Once you get the hang of changing the settings, it will be worth your time to peruse the Chapter **Understanding the Xterminator Settings** to get a deeper comprehension how the adjustments affect your image.

The Moon (Fixed Exposure)

You have the telescope set-up (with it covered) and the Xterminator attached to the eyepiece holder, the video cables are attached to a monitor, and power is connected to everything. You are feeling a bit of apprehension and excitement after all you have invested in an amazing scientific tool. So take a deep breath, and let's have some fun.

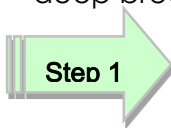

Using your finder scope, point your telescope at the Moon (it's hard to miss).



The Moon is always the best object to look at when learning how to use a new imaging device.

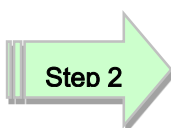

With your Telescope still covered, **Press and Hold Down** the **Centre Button** on the back of the Xterminator for about 2 seconds (or the **Centre Button** on the **Remote Wired Keypad**). The **<MENU>** screen will appear on your monitors screen.

```

< MENU >
TITLE      OFF
SENSE UP   OFF
ALC/ELC    ALC
BLC        OFF
AGC        OFF
W/B        ATW
SYNC       INT
OPTION     SET
ZOOM       OFF
MOTION DET ON
Exit      →SAVE

```

```

<< ALC >>

SHUTTER    12000
LEVEL >-----█
Return

```

```

< MOTION DETECT >

AREA SET .
PRESET ON
LEVEL >-----█
TIMER 60SEC
Return

```

```

<< OPTION >>
MASK A     OFF
MASK B     OFF
MASK C     OFF
MASK D     OFF
POSI/NEGA  POSI
H-REV     OFF
U-REV     OFF
FREEZE     FIELD
PRIORITY   AGC
GAMMA     0.45
Return

```

The Moon is a very bright object, so we need to prepare the Xterminator for that scenario before we remove the cover from your telescope.

The recommend setting for the Moon are:

TITLE: (leave black).
SENSE UP: **OFF** (this allows you to set the FIX exposure rate).
ELC/ALC: **ALC**
 ▶**ALC:** 1/12000 (as a starting point).
AGC: OFF (the Moon is bright enough without trying to brighten it more).
W/B: **ATW** or **MANU** (you will play with this later).
SYNC: **INT** (Always leave at **INT**).
OPTION: **SET**
 ▶**GAMMA** at 0.45 (Staring Point).
MOTION DET: ON (This is the lowest cooling rate).
 ▶High Level and **TIMER** at 60 sec.

So, let's adjust the Xterminator to match those settings.

Step 3

It won't take long for you to become familiar in how to move around the menu settings in the Xterminator using the back buttons, so literally I will step you through it to match the above settings.

TITLE will be flashing

- Press **DOWN Button** (moves to **SENSE UP**)
- Press **RIGHT Button** (to ensure **SENSE UP** settings are **OFF**)
- Press **DOWN Button** (moves to **ALC/ELC**)
- Press **RIGHT Button** (to toggle to **ALC**)
- Press **CENTRE Button** (to enter **<ALC>** Menu)
- Press **RIGHT Button** (to set to **12000**)
- Press **DOWN Button** (to move to the **RETURN**)
- Press **CENTRE Button** (to return to **<MENU>**)
- Press **DOWN Button** (to get to **AGC**)
- Press **RIGHT Button** (to set to **OFF**)
- Press **DOWN Button** (to get to **OPTION**)
- Press **CENTRE Button** (to enter **<<OPTION>>** menu)
- Press **DOWN Button** (to get to **GAMMA**)
- Press **RIGHT Button** (to set to **0.45**)
- Press **DOWN Button** (to get to **RETURN**)
- Press **CENTRE Button** (to return to **<MENU>**)
- Press **DOWN Button** (to get to **MOTION DET**)
- Press **RIGHT Button** (to set to **ON**)
- Press **CENTRE Button** (to enter **<MOTION DETECT >** Menu)
- Use **DOWN** and **RIGHT Buttons** to Match image in previous page
- Press **DOWN** to get to **Return**
- Press **CENTRE Button** to return to **<MENU>**
- Press **Down Button** (to get to *Exit*)
- Press **Centre Button** to turn off the Menu Display

Step 4

We have set the Xterminator to have an exposure of 1/12000 sec, and are ready to look at the image of the moon. So remove the cover from the telescope.

Step 5

You should be able to see something (it may be out of focus, or it may be too dim). First Play with the focus to make the image as sharp as you can.

Step 6

If the image is too dim, the go back to the **ALC** and increase the exposure from **1/12000** to a value where the image of the Moon is bright enough.

Step 7

Now is the time to change **GAMMA** from **0.45** to **1.00** to see if what works best for your monitor (**see Step 2** on how to activate the **On Screen Display**). Don't forget your monitor also has adjustments, so you may need to play with them as well.

I would read about **White Balance** (W/B) in the Appendix so that later on you can play with those settings. Again use the contrast capabilities of your monitor to help bring out all of the lunar details. Have fun observing.



If you set ALC to OFF, then the exposure rate is 1/60 th of a second.



When have finished observing the Moon, all you need to do is power off the Xterminator. There is no special instructions for shutting down when using the Fixed Shutter Mode.

A Bright Star or Bright Deep Sky Object (Extended Exposure)

Now that you have success with imaging the Moon or bright planets, now is the time to jump to the next level, Bright stars or Bright **Deep Sky Objects**.

You have the telescope set-up (with it covered) and the Xterminator attached to the eyepiece holder, the video cables are attached to your monitor, and power is connected to everything. You are feeling a bit more confident with the equipment and using the **Back Buttons** to select the setting options on the Xterminator. Time for some more fun.

You will be using **SENSE UP** in this Mode. The Xterminator will actually build up the image with the settings you have made. You can watch the image brighten as the camera gets to your setting. At **X128** this process can take up to 3 minutes as it needs to run through the previous multiplier settings until reaching **X128**.



SENSE UP has some smarts, it won't brighten the image and overload the sensors. That is, you may find that having SENSE UP set at x96 or set to X6 that the image is the same brightness. This is because X6 is the brightest that this object should go before overloading the Xterminator. If the sensor does get overloaded, the Xterminator will move itself into a safety mode (screen image will flash).

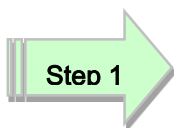

Using your finder scope, point your telescope at the Bright star (or Bright Deep Sky Object).



At this stage we are imaging objects that we can see in the finder scope, therefore we know it should be in the main telescope's field of view. Of course it depends on how accurately the finder and the telescope are aligned, so sometimes you may need to do some hunting.

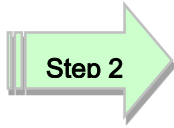

Step 2

With your Telescope still covered, **Press and Hold Down** the **Centre Button** on the back of the Xterminator for about 2 seconds (or the **Centre Button** on the **Remote Wired Keypad**). The **<MENU>** screen will appear on your monitor screen with **TITLE** flashing.

```

      < MENU >
TITLE      OFF
SENSE UP   OFF
ALC/ELC    ALC
BLC        OFF
AGC        OFF
W/B        ATW
SYNC       INT
OPTION     SET
ZOOM       OFF
MOTION DET ON
Exit      →SAVE
  
```

Before uncovering the telescope, we just want to make sure that the Xterminator is not in **Hyper Mode**, but rather has **SENSE UP** set as **OFF**.

Go into the **ALC** menu (see **STEP 3 in Fixed Exposure Section**) and ensure that **SHUTTER** is also **OFF** and that the **LEVEL** bar is all the way to the right then return to the **<MENU>**



Step 3

Remove the cover from the telescope.



Don't worry if you don't see anything in your monitor, the Xterminator is still most likely in **FIX SHUTTER** Mode and the star may be too dim to see.



Step 4

Using the **DOWN Button**, select **SENSE UP**

**Step 5**

Now press the **RIGHT Button** and **SENSE UP** will change to **X2** (you have just doubled the exposure to 1/30th of a second, did you see it slowly brighten).

```

      < MENU >
TITLE      OFF
SENSE UP   →X2
ALC/ELC    ALC
BLC        OFF
AGC        OFF
W/B        AWC
SYNC       INT
OPTION     SET
ZOOM       OFF
MOTION DET ON
Exit       SAVE
  
```

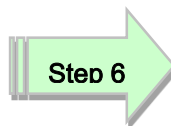
**Step 6**

Do you see your star? If not, press the **RIGHT Button** again and **SENSE UP** will now say **X4** (or 4 times the exposure, 1/15th of a second).



Keep increasing the EXTENDED EXPOSURE until the object is bright enough to see.
Recall: X2=1/30, X4=1/15, X6=1/10, X8=2/15, X12=1/5, X16=4/15, X24=2/5,
X32=8/15, X48=4/5, X64=1.1, X96=1.6, and X128=2.1 seconds

Don't forget to adjust the image on the Monitor that you are using to improve the gain and brightness.

Most users find that setting the Xterminator to **X128** is a great setting to work on using a focus mask to assist in focusing their telescope.

Now is the time to also play with the **AGC** level on the Xterminator, this will give you the ability to increase or decrease the brightness of the image (including noise). Either set **AGC** to **OFF** or a low setting. Remember as **AGC** is changed, the Xterminator will need to refresh the **SENSE UP** and that can take up to 3 minutes (depending upon the **Sense Up** X factor).

HYPER MODE (Deep Sky Objects)

You have pushed the Xterminator to 2.1 seconds, but now you need to take the plunge and do exposures way into the minutes. The Xterminator is ready for you. To make this happen, you will need the MallinCam **Wireless Exposure Controller** or a computer and computer software. In this Section, I will discuss how to activate this mode using the MallinCam **WEC** device, you can jump to the **Controlling the Xterminator by Computer** Section to see how to activate this mode using software.

The Wireless Exposure Controller consists of two elements: a **Receiver** which attaches to the **Xterminator**, and a Transmitter thru which you send the exposure duration to the receiver.



See **Installing the Wireless Exposure Controller (WEC)** in the **Appendix F** for detailed instructions on how to attached and use this device.

You have the telescope set-up (with it covered) and the Xterminator attached to the eyepiece holder, the video cables are attached to your monitor, and power is connected to everything. The Wireless Exposure Controller is attached and channels are set. You have the telescope pointing to some Deep Sky Object and are ready to explore what the Xterminator can do.

You will be using **SENSE UP** in this Mode. The Xterminator will actually build up the image with the settings you have made. You can watch the image brighten as the camera gets to your setting. At **X128** this process can take up to 3 minutes as it needs to run through the previous multiplier settings until reaching **X128**.

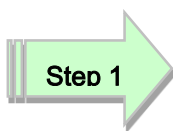

Step 1

Using your finder scope, point your telescope at the Bright star (or Bright Deep Sky Object).



At this stage we are imaging objects that we may not be able to see in the finder scope. So sometimes you may need to do some hunting to get the object in the image window.



Step 2

With your Telescope still covered, **Press and Hold Down** the **Centre Button** on the back of the Xterminator for about 2 seconds (or the

Centre Button on the **Remote Wired Keypad**). The **<MENU>** screen will appear on your monitors screen with **TITLE** flashing.

```
      < MENU >
TITLE      OFF
SENSE UP   OFF
ALC/ELC    ALC
BLC        OFF
AGC        OFF
W/B       ATW
SYNC      INT
OPTION     SET
ZOOM      OFF
MOTION DET ON
Exit      →SAVE
```

Go into the **ALC** menu and ensure that **SHUTTER** is also **OFF** and that the **LEVEL** bar is all the way to the right.

Go into the **AGC** menu and manually see if it set to **OFF**. (I would keep **AGC** at this setting when using Hyper Mode initially, remember when you change the value **AGC** it will take the Xterminator about 3 minutes to reinitialize everything.

**Step 3**

Remove the cover form the telescope.



Don't worry if you don't see anything in your monitor, the object is most likely not bright enough to be visible.

**Step 4**

Using the **DOWN Button**, select **SENSE UP**.

**Step 5**

Using the **RIGHT Button**, set **SENSE UP to X128** (watch the image slowly build up, if it is bright enough)



The Xterminator is now at about 2.1 seconds. There may be just a hint of the object you are trying to image. If so this is a good time to make sure it is centred.

**Step 6**

Press the **POWER** button on the **WEC Receiver** for 3 to 4 seconds to turn it **ON**.

- Step 7** Press any button on the **WEC Transmitter** to turn it **ON**, check to make sure that both the **Transmitter** and **Receiver** have the same **Channel** number.
- Step 8** Press the **Left** or **Right** arrow on the **Transmitter** to get **LONG** displaying in its window.
- Step 9** Press the **Centre** button on **Transmitter** and the last two digits will start to flash.
- Step 10** Press the **Up** arrow on **Transmitter** to select **TIME** (try 30 seconds).
- Step 11** Press the **Centre** button on **Transmitter** to lock that exposure time.
- Step 12** Press the **Upper Right Button** to start the exposure on the Xterminator (Pressing that button again will stop the exposures).



Receiver's RED LED will remain solid. The Receiver's GREEN LED will light up during Image transfer.

- Step 13** At the end of the Observing session, stop any exposures you may be taking. Then turn **OFF** the **Receiver** by pressing its **POWER Button** for about 4 seconds. The **Transmitter** turns **OFF** automatically after about 1 minute.

The following warning is about changing Xterminator settings during when exposing.

- **Do Not adjust AGC during an exposure.**

5. Controlling the Xterminator by Computer

Connecting Xterminator to Computer

Requirements:

- Computer with video display software such as MallinCam Xterminator Control, AMCAP, Miloslick.
- USB Video capture adapter such as MallinCam MCV
- MallinCam dual power/video cable or optional S-Video cable
- Xterminator AC to DC power adapter
- Xterminator camera

Procedure:

1. Power on your computer, but do not power the Xterminator
2. Connect the Xterminator Camera to Telescope and connect either the Composite Video cable (BNC end) to the Video Out jack on the back of the MallinCam or the S-Video cable to the S-Video port on the back of the MallinCam. Keep lens cap on Telescope.
3. Connect the USB Video Adapter to computer (see **Installing MCV** in the **Appendix D** for instructions on how to install the MallinCam MCV Video adapter).
4. Connect other end of Video cable (RCA) to the Video Capture Device (MCV) (or connect the S-Video cable to the Video Capture Device (MCV).
5. Power the Xterminator (plug in the AC to DC adapter and connect to the Xterminator).
6. Start the video display software (MallinCam Xterminator Control, Miloslick, or AMCAP).
7. Choose the Video Device for the software (**USB 2828x Device** for the MCV).
8. If necessary select the correct **Video Source** for the software to display (either **Composite or S-Video**).
9. Hold down the **Centre** button on the back of the Xterminator for about 2 seconds (release when you see OSD menu on your Video Display Software).

After **Step 9**, you should see the Xterminator's output with the **On Screen Menu** overlaying the image. You can now control the camera with the Back Buttons, or, if using Xterminator Control Software, control the camera thru software.

See **Making Connections** in **Chapter 2** for instructions on how to check out the camera

Controlling the Xterminator using Software

As of this writing, there are a few Software packages that can control the Xterminator camera some even with the ability to display and capture the images from the Camera itself.

The current software packages are:



Free:

- MallinCam Control Software by Stephan Lalonde

Paid:

- Miloslick by Bill Koperwhats (coming soon)
- Astrolive by Kyle Goodwin at Astro Precision (coming soon)

Each software has its pros and cons, depending upon what you require the software do.

This manual will introduce you to two packages (one free and one paid). The goal is to guide you in getting these pieces of software up and running. More detailed instructions will be found in the appropriate vendor's site.

Hardware Requirements

Both of these packages will require two hardware components:

- A **USB to RS232 adapter** that attaches to MallinCam's Optional RS232 cable. This combination allows software to communicate from the computer to the Xterminator.



- A USB video capture device, such as MallinCam's **MCV**. This device will allow the output from the Xterminator (either composite or S-Video) to be captured and displayed by the software.



Attaching the RS232 Cable

Once the USB adapter is installed and the drivers loaded (see **Appendix E, Installing RS232 Communications**) and the MallinCam RS232 cable is attached, it is time to connect it to the Xterminator. Locate the small guide notch on both the cable and the AUX Port on the Xterminator (will be on left when looking at the back of the camera). Align the notches and plug in the RS232 cable. The flat end will also be pointing towards the left. The fit will be snug so a little pressure will be required to properly seat the cable into the Xterminator. You will notice that with all of the cables connected, the back of the Xterminator gets a little busy.

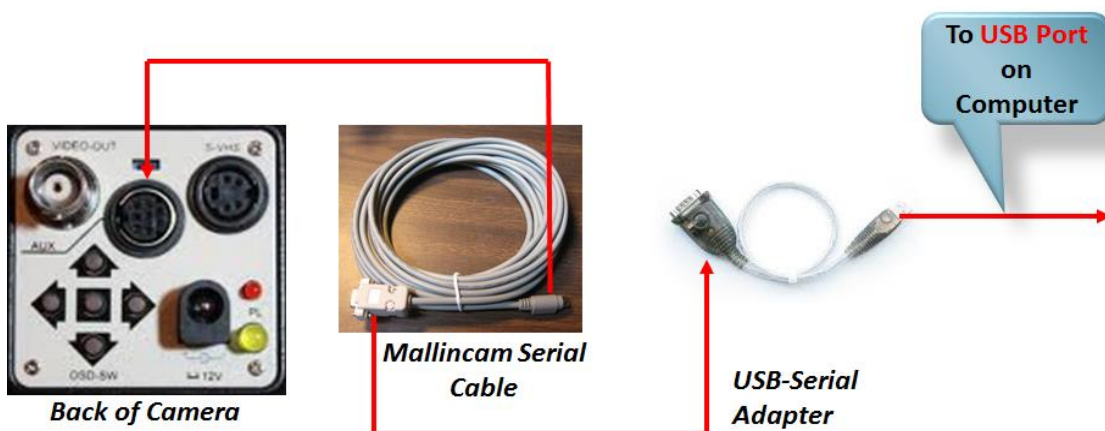

Attaching the Video Cable

Now you attach either the **Composite** or the **S-Video** cable from the back of the Xterminator to the USB Video Capture Device (**MCV**) that you are using (see **Appendix D, Installing the MCV**) to capture the video signal from the Xterminator.

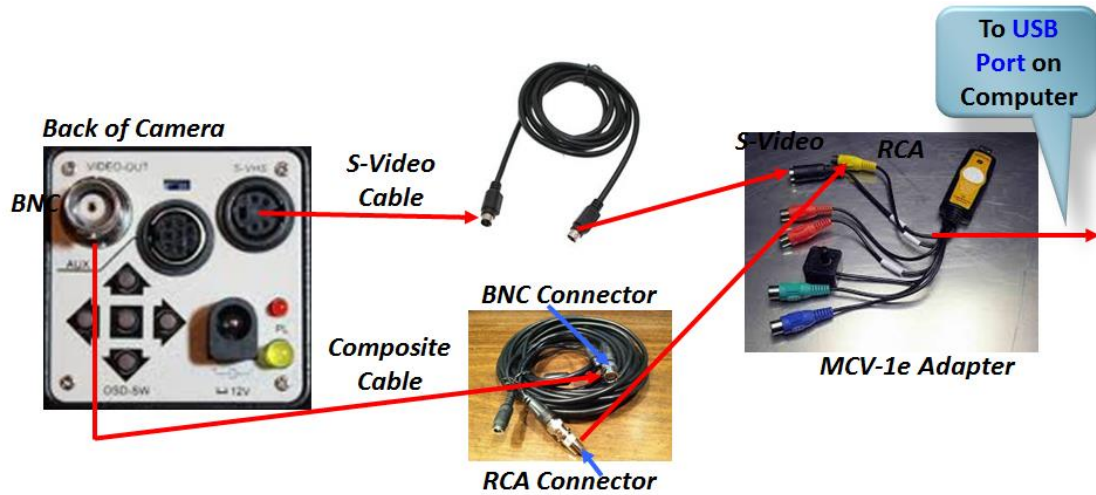

Using MallinCam Control Xterminator Software

This assumes you have connected the Xterminator to your Serial or USB to Serial port on your computer and are ready to control the Xterminator from the computer rather than the buttons on the back of the Xterminator.

Installing

Visit www.Mallincam.net and select Stephane Lalonde's Mallincam Control software for Xterminator and X2 from the Software Downloads of the Support Tab and download the software.

Step 1 Double Click on the downloaded file **Setup-Xterminator**

Accept any security warnings that may appear in your operating system

The Mallincam Xterminator Control Wizard Pop-Up screen will appear.





Now the software would like to know which folder you would like to install it in. When the Select Installation Folder Window appears, select where you want to install the software (using the default is recommended).

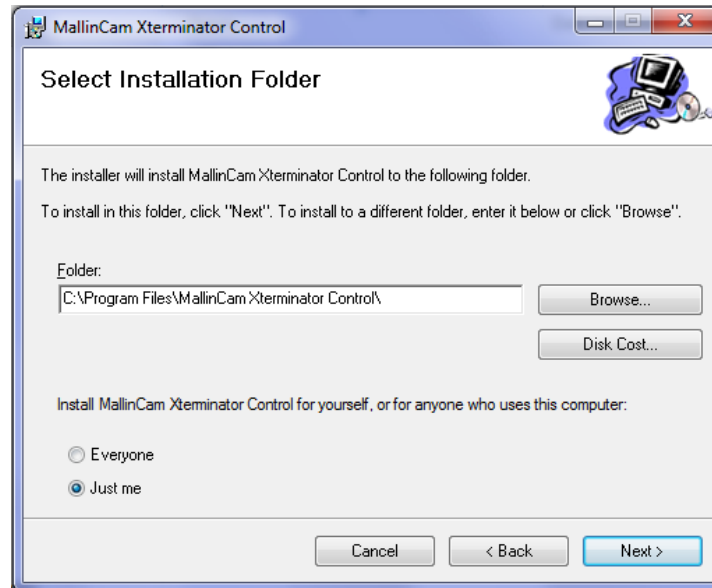

The Confirm Installation Window will now appear as a last chance to cancel the installation of the software

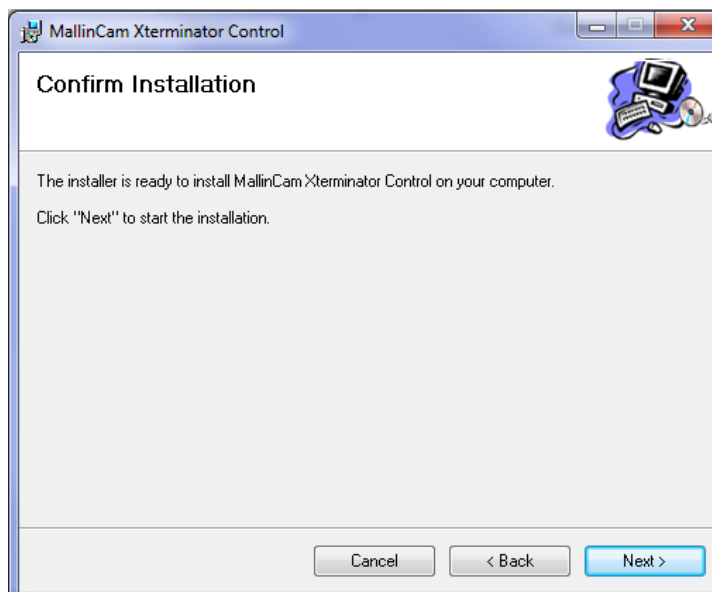



The Mallincam Control Software for the Xterminator will now install itself on your computer (Windows may give a final warning, accept the installation). When completed the Installation Complete Window will appear

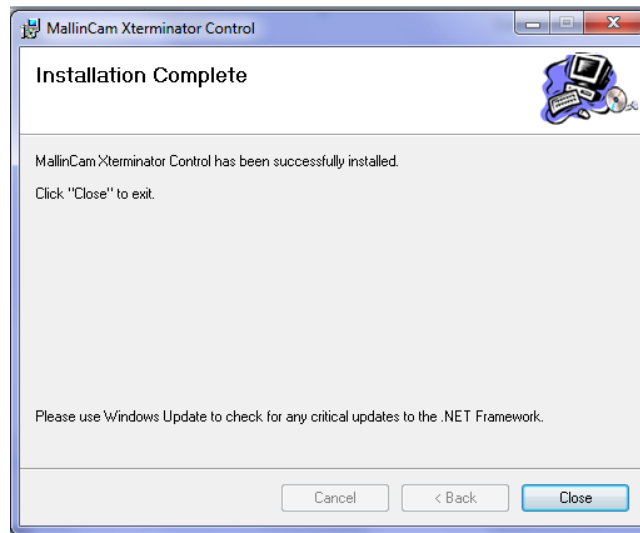

You should now have a Mallincam Xterminator icon on your desktop.

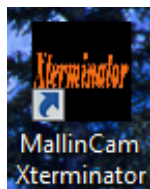

Starting Mallincam Control Software



If this is the first time using the Mallincam Xterminator Software, your Virus protections software may quarantine it. So you will need to OK the software, it asked.



If this is the first time using the MallinCam Xterminator Control Software, you may receive the above error message. Do not worry. This is telling you that the Xterminator software expects the camera to be connected to Com1 on the computer. This may not be the case. You will have the opportunity in the software to indicate what port the Xterminator is actually connected to.

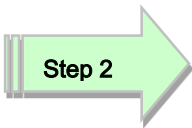

Click on the <OK> button to continue.

The MallinCam Xterminator Control **Basic Screen** will open.

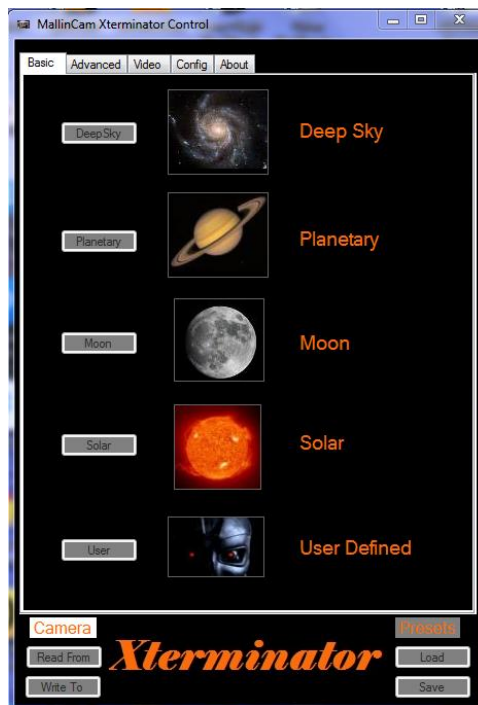

If you received the **COM1 Error** when you initially started the MallinCam Control Software, then click on the "**Config**" Tab that is located near the top of the MallinCam screen. (We are about to tell the software which port the Xterminator is connected to).

Step 3

On the right hand side, you will see a pull down menu beside the **COM Port** title. Select the **COM** number that the USB port that is connected to the Xterminator.

You can find the Com number by checking the **Device Manager** in the Control Panel (See How do I determine my COM Port in the Appendix)

Step 4

Allow the Xterminator to finish its warm-up procedure (Takes about 3 minutes). You can see the countdown timer tick down in the **Advanced Tab** screen beside a **yellow circle**.

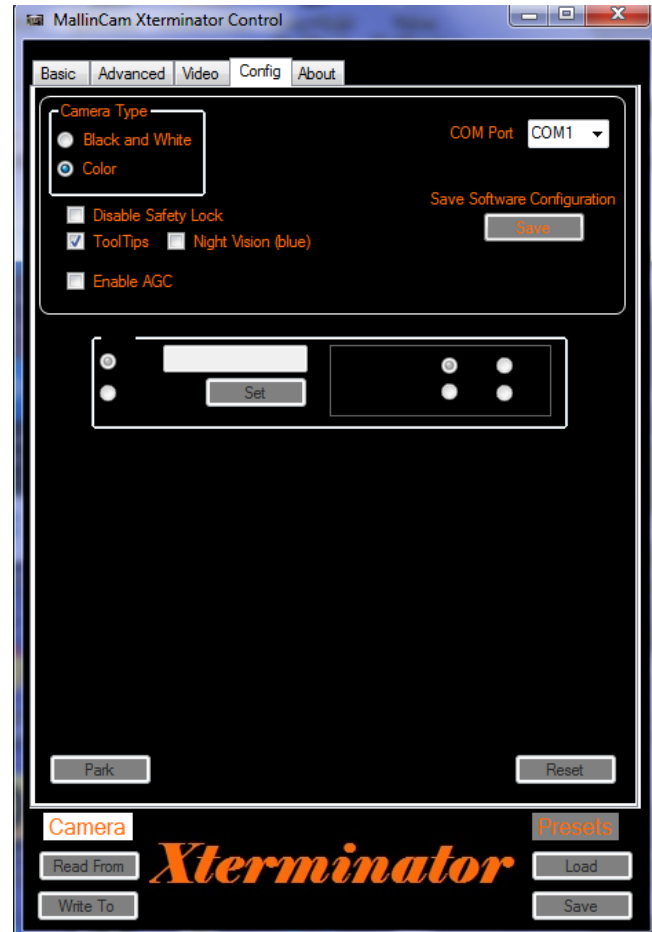

If this is your first time using controlling the Xterminator through software, I would leave the lens cap on the telescope. You will remove the cap when the Xterminator is configured correctly.

Step 5

Click on the **<Read From>** button located on the bottom left corner of the screen under Camera (in the **Config Tab**). This will synchronize the Xterminator Camera with the Control software (this takes about 30 seconds).

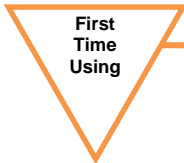

If this is your first time using Xterminator Control Software, you will want to configure the video capture device and file saving locations.

- Select the "**Video Tab**" at the top of the screen.
- Under **Video Capture** title, click on the **<Path>** button to set the location to save captured video files.
- Click on either **AVI** or **MPG** button to choose saved video format.
- Under the **Frame Capture** title, click on **<Path>** button to set the location to save snapshot files.
- Click on **BMP**, **JPG**, or **TIFF** box to select what format to save your snapshot.
- Select the "**Config Tab**" at the top of the screen.
- Under the **Save Software Configuration** title, click on the **<Save>** button to save these selections

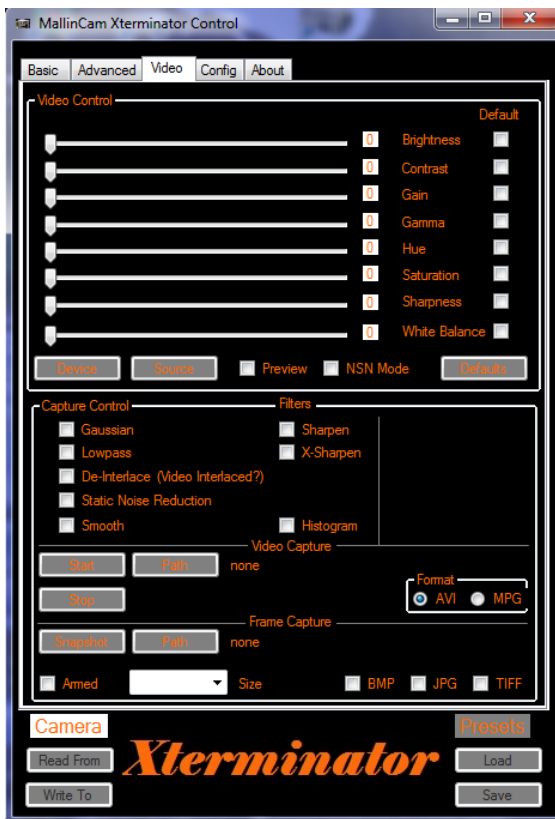

Checking out the Xterminator with the Xterminator Control Software

Step 6

To let the Xterminator Control Software know what capture devices you are using with the Xterminator, select the **<Device>** Button in the **Video Tab**.

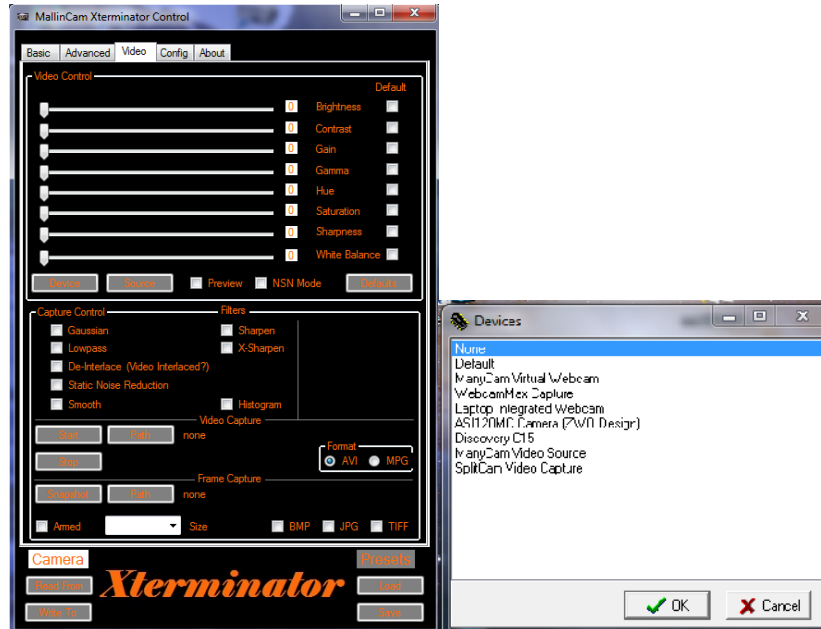

When the **Devices** window pops-up select the Video Capture Device you are using (**USB 2828x Device** for the MCV) on your system and **Click** on **OK** to accept.

Step 7

Now Click in the **Preview CheckBox** and a window displaying what the Xterminator is imaging will open up (if telescope is covered you may be seeing a black image).

Step 8

Select the **Advanced Tab** at the top of the screen and when there, click on the **Color Bars CheckBox** (top row, near middle).

If the computer and software are communicating correctly with the Xterminator, you should see the color test bar pattern on your screen.

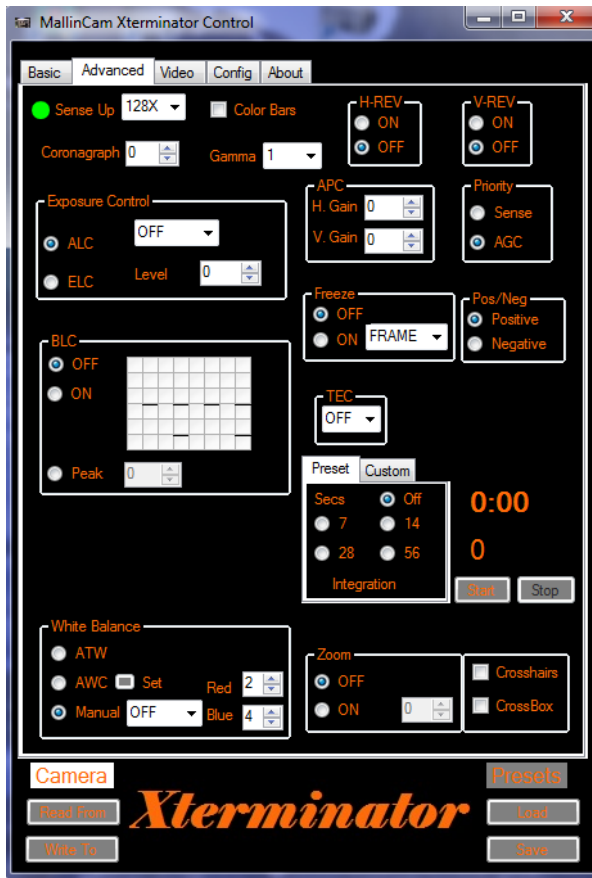

If the color bars do not appear in the window, re-check MCV (Video input adapter). Hold down both the **UP** and **Down** arrow on the back of the Xterminator for about 2 seconds. The Color Bar should appear. If it does, then software is not communicating with the Xterminator, double check com port and cable connection. If No color Bar appears, then follow **Checking out the Xterminator Manually** to help determine the issue

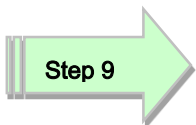

Click on the Color Bars CheckBox to turn off the color bars

Now that you are communicating with and can display an image of what the Xterminator is seeing. It is time to have some fun with the camera. The Xterminator Control Software provides automatic setting adjustments to get you going quickly (until you become more familiar with the Xterminator features). These automatic **PRESETS** are located in the **Basic Tab**. Select the type of object you will be looking at by clicking on the appropriate button in the Basic screen. This will load the **Xterminator Control Software** with the recommended pre-sets for this type of object. The software will then send the settings automatically to the Xterminator-PC (This can take up to a minute for all of the commands to make it to the camera)

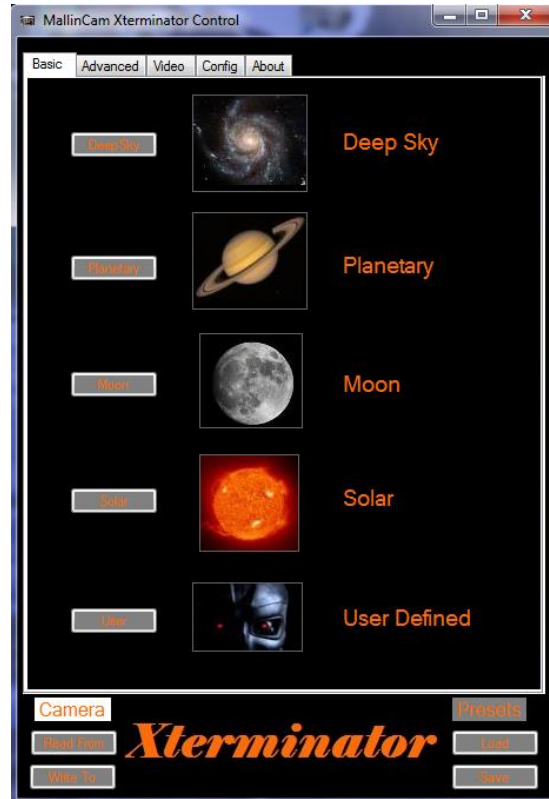

When you are imaging Deep Sky objects, it will take the Xterminator about 3 minutes to prepare itself for this **Hypermodes** experience (any time you change the AGC (the default is for no AGC control, but this can be changed by the user), the Xterminator will require another three minutes). If Deep Sky Imaging was the night's plan, you can abort the initial 3 minute delay that the **Xterminator Control Software** imposes when you first start the software by clicking on the **Yellow Count Down Timer** in the **Advanced Tab**, This will save you 3 minutes in the startup procedure.

When your imaging session is over, click on the **Park** button in the **Config Tab** and allow the Xterminator a couple of minutes to complete this procedure before powering down the camera (a pop-up window will let you know when it is ready).

Connecting to Night Skies Network (NSN) using Mallincam Xterminator Software

Introduction

I found that when I first started connecting to NSN, things started happening too fast for me to keep track of everything at once. So, pre-planning was the most the most crucial step for me. I found that by doing test runs in the comfort of my house allowed me to develop my techniques that work for the equipment and software that I use. Below are the results and steps that I use to broadcast on NSN, feel free to follow them and/or made modification as you deem as necessary.



Computer real-estate will be your nemesis. So, depending upon the size of the monitor (laptop), then number of screens that you are using, then number of software programs that using are simultaneously are using, will dictate how you will manage your windows. I will describe how I have organized my windows under a variety of situations (1 computer, 1 computer with 2 monitors, which software packages am I using, and what am I trying to do this session). Remember, it's all about having fun, and **time** and **patience** are your best friends (not to mention all the guys and gals, and the Yahoo – MallinCam site :

<http://tech.groups.yahoo.com/group/mallincam/messages>

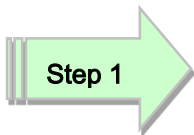

Make sure that you can see the image you would like to broadcast on the preview Window on Mallincam Xterminator (**Preview** is Checked).

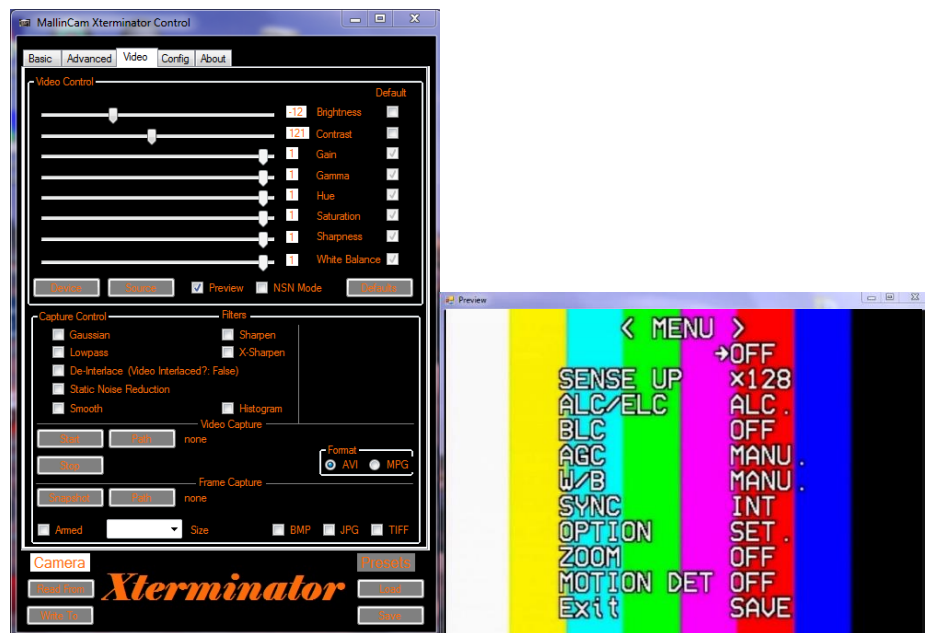

Set Device to None on Mallincam Xterminator Control Software.



Step 2

We will want the NSN Flash driver to capture our video port (**USB 2828x Device** in my case with MCV), so we must release it from Stephan's control. So Click the **Device** button in the **Video Tab** on Stephan's Xterminator Software. Choose **None** from the pop up window, and then Click **OK**.

Stephan's software will still control the camera, but it no longer has the ability to adjust the video image controls (brightness, contrast, etc) in the **Video Tab**.



Note

Some users will actually shutdown Stephan's Software at this time, and restart it after they have connected to NSN. This method starts the 3-minute timer again (I know you can ignore it), but this way you can ensure that everything is running fine.

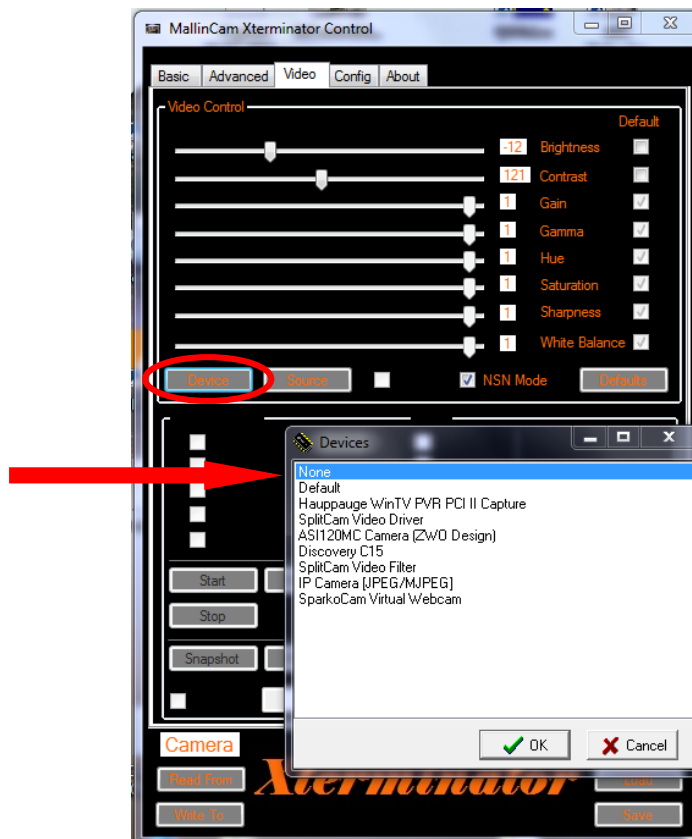

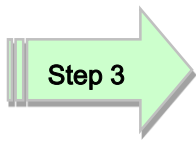

Select the NSN Mode check box on Stephan's Xterminator Software.

Now we want to release control of the **Video Capture Card** (held by MallinCam Xterminator Control), so that it can be used by NSN. So **Check on the NSN Mode** selection in the **Video Panel**. The **Preview Window** will close (releasing control of the **Video Capture Card**).



Start your Web Browser of Choice

You may have to play with a number of Browsers to see which one works well with your particular computer setup. I have had success with 3 browsers: **Chrome**, **Internet Explorer**, and **Maxthon**. My current favorite browser to use for NSN broadcast is **Maxthon**.

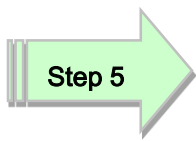

Log into Night Skies Network (NSN)

Have your Web Brower go to the location: <http://www.nightskiesnetwork.ca> . Locate and click on the **Login** button on the top of the Welcome to NIGHT SKIES NETWORK screen



The **Login** screen will pop-up and you will be asked to enter your **username** and **password**. Enter them and **Click on Login Button** to accept.

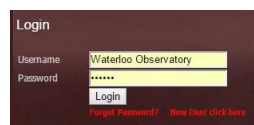

You will be presented with the **Night Skies Network Channel Lineup Screen**. Click on the **Login Button** located at the **top right side** of the screen to activate the **Channel Sign-In Screen**.



You will be presented with the **Channel Broadcast Sign-In** screen for NSN.

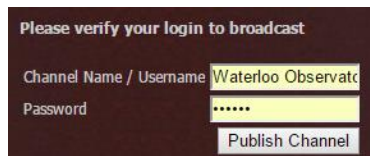

Again enter your **Username** and **Password** and Click on **Publish Channel** button.

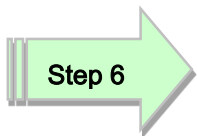

Allow Adobe Flash to use your Video Adapters

The **Adobe Flash Player Settings** window will pop up on your screen asking you for permission to use your camera and your microphone. Select **Allow**.

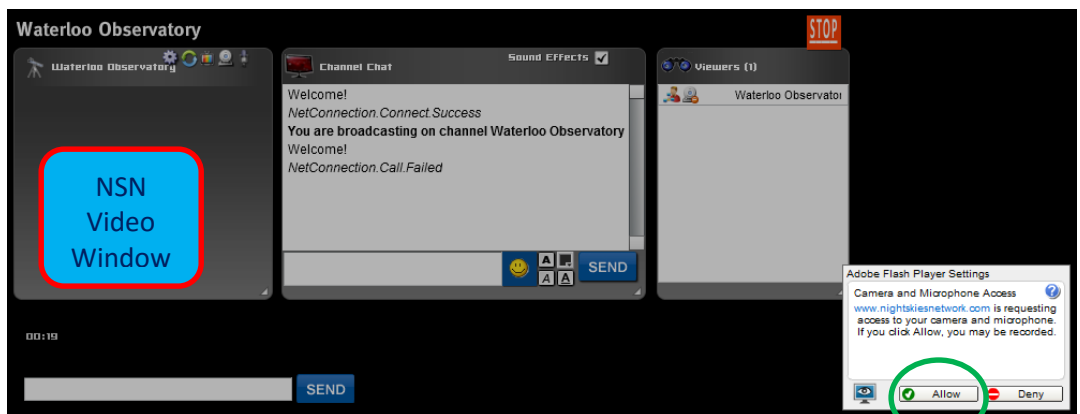

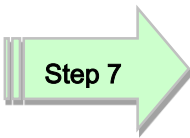

Turn off your Microphone

Until you have your microphone figured out, it is best to initially turn it off. If you do not, the viewers on NSN may hear an extreme loud buzzing (feedback noise). Later on we will look at using the microphone, but until then I recommend **CLICKING** on the little **microphone symbol** on the upper right corner of the NSN video display window to disable the microphone.

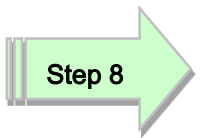
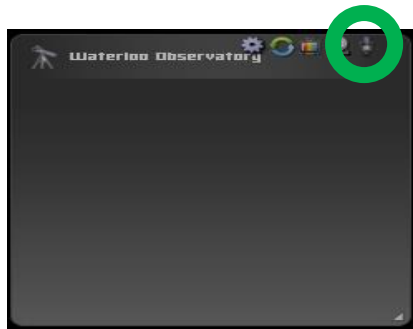

Set a message for the NSN observers

It is a good idea to display a message above the NSN display window, so that the other NSN views understand what you are doing. When initially setting up (which usually takes longer when you are learning), I usually type the message **“Setting Up the Camera”** then **CLICK** on the **SEND** button to have it displayed.



When you are up and running and everything is working as it should, you will change the message to indicate, what telescope, mount, and camera you are using. For that is the most frequently asked question from the NSN viewers.

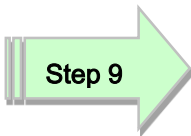

Select the Camera

Now is the time to activate the camera, or in our case have NSN driver point to our Video Adapter Card’s video output.

- **RIGHT CLICK** inside the **NSN Video Window** to bring up a **Settings Window**

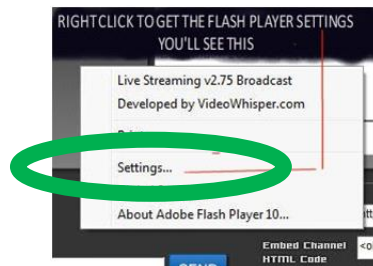

- **CLICK** on the **Settings** choice and you will be presented with the **Adobe Flash Player Settings Window**.

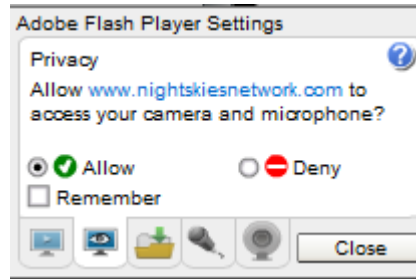

- **CLICK** on the **Camera Icon** and you will be presented with a **pull down menu** to select your camera.



- **CLICK** on the **Pull Down** list to select your camera video driver.

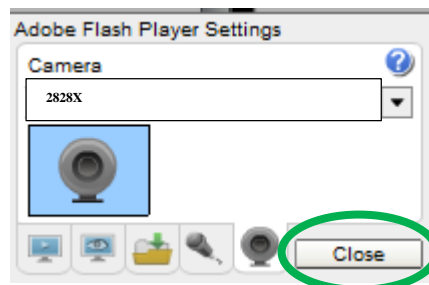

- **CLICK** on **CLOSE** to Continue.

NSN will remember what camera you chose from the last visit. So usually you only have to go through this process whenever you want to change what camera device you would like the **NSN flash driver** to use.



Choose your Camera Settings

We will now select the settings for our camera. We have the option of changing: The **Bandwidth**, **Picture**, **Resolution**, **Framerate**, and even the **microphone rate** (when you are ready). The changes will **not be activated** until you **CLICK** on the Green **OK** symbol in the window.

- **LEFT CLICK** inside the **NSN Video Window** to bring up the **Camera Settings Window**.

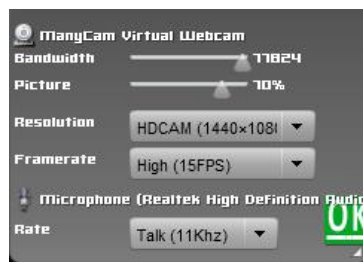

- **Use the sliders** for **Band Width** and **Picture** values. I usually have both of my sliders way on the right. Over time you will find the sweet spot for your system.
- Select your **Resolution** from the **Pull Down Menu**. I select **HDCAM (640 x 480)** for my system. Again, play with these to see what settings the NSN viewers say is the best.
- Select your **Frame Rate**. From its **Pull Down Menu**. I usually leave it at 15 fps, but I have used 30 fps at times. Again trial and error for your system.
- **CLICK** on the green **OK** symbol to accept these settings.

That's it, you are done. If everything is working well and the Window's gods are in a good mood, you should be broadcasting whatever object the XTERMINATOR is capturing. You should now enter another Message and **SEND** it out to indicate what system you are using and what object you are viewing.

**Note**

There is a time delay on what you say (if you have your microphone activated) and do on your computer as compared to what others see (and hear) on the NSN broadcast.

**Note**

You will freeze (and I don't mean like what Chris does when he broadcasts in winter till 3am), I mean from time to time your NSN connection will freeze for no apparent reason. It happens to us all. When this happens, you can simply terminate the Web browser program (Ctrl -Alt-Del). Then restart your browser and Log back into NSN. This usual is a very quick process. But, sometime we all have to restart our computer (this takes longer for we need to power down hardware and software) and reactivate everything before login back in. Don't worry, the NSN viewers sense what is happening and will keep the conversations going while waiting for you to come back on.

Don't be afraid to ask for advice by typing in on the **Video Chat Window**, as we are all learning and are willing to assist whenever we can.

When ready, try activating the microphone (click on the microphone symbol located on the upper right of the **NSN Video Window**). Others will let you know if they can hear you, or if there is noise. Remember there are settings for the microphone in the camera settings window (**Right-Click** on **NSN Video Window**, look for Microphone Tab).

Video Real-estate can become an issue with all of the program open at the same time, and most broadcasters will migrate to a dual monitor system. Placing the **Xterminator Camera Control Software** on its own monitor (the second monitor), you can make it full screen to see all the detail, while the first monitor has the browser's NSN connection screen with its preview and chat windows comfortably opened.



When you are finished with your session, you simply say your good nights to the crowd of NSN viewers to let them know that your session is ending. **CLICK** on the red **STOP** button on your NSN Window and NSN will shut down your channel and you can power down your system and call it an evening (It won't force the NSN viewers off the channel and some viewers will continue chatting long after you have gone to bed).



Using Miloslick Software

I will assume that you have installed the software, but this is the first time using Miloslick. For more detailed instruction in using this powerful piece of software, please read the Manual that came with its download.

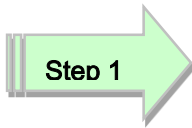

Double click on the MallinCam Control icon on your desktop. The Step 1 of 6 Splash screen will appear. Click on **Next** to continue.

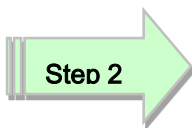

The Step 2 of 6 Window will appear. Select your Type of Camera, Type of Chip, and Video Format and Click **Next** to Continue.

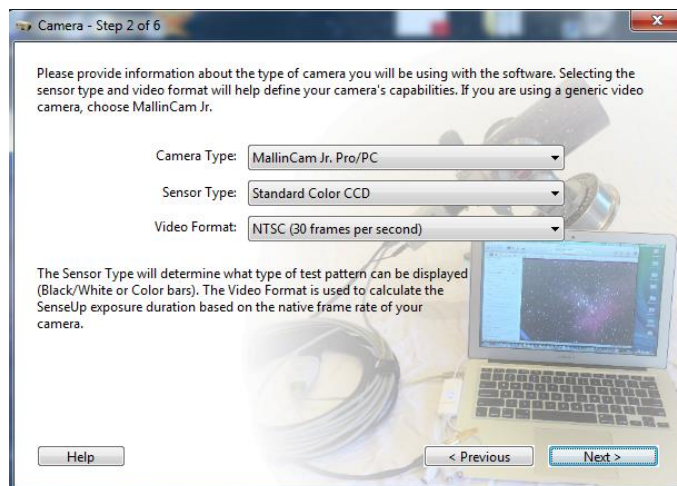

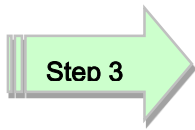

The Step 3 of 6 Window will appear. Select the Serial Port that your USB to Serial adapter is using and Click **Next** to Continue.

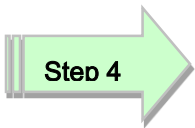
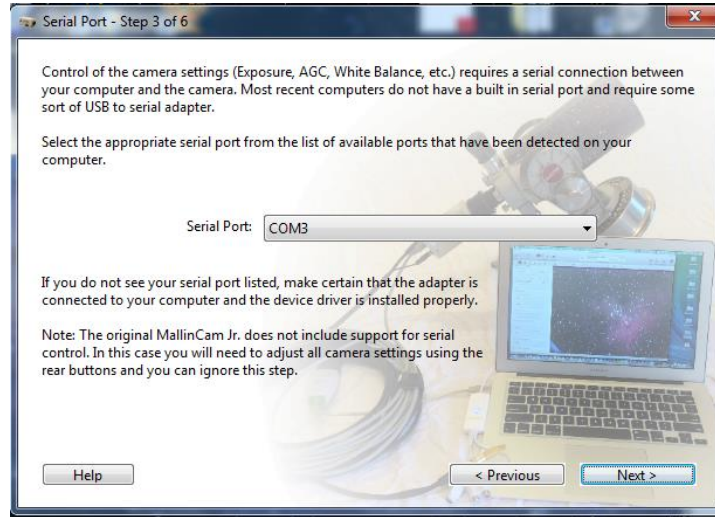

The Step 4 of 6 Window will appear. Select the Video Device you are using (**USB 2828x Device** for the MCV) and Click **Next** to Continue.



Step 5

The Step 5 of 6 Window will appear. Select the Video Input (Composite or S-Video) that you are using with your Xterminator and Click **Next** to Continue.

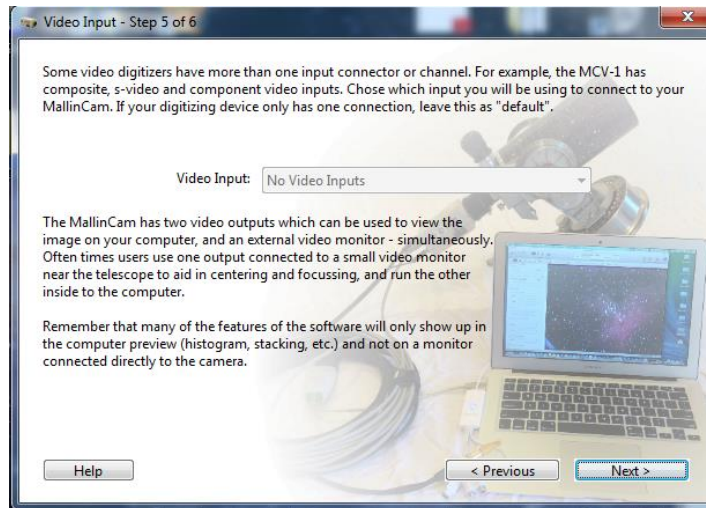
**Step 6**

The Final Flash screen will appear informing you that you are ready to use Miloslick. Click **Finish** to continue.

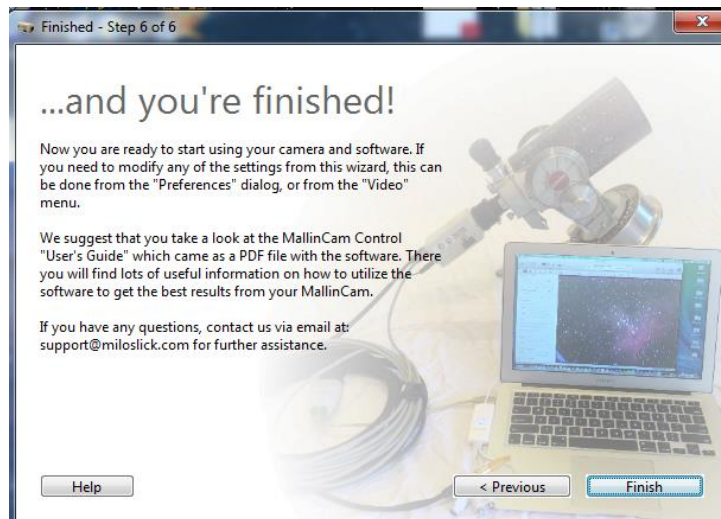

The Miloslick Main Screen will appear. It is from here that you will control the Xterminator camera. There are usually three type of observing you will do with your Xterminator:

- **Video Mode:** for daytime imaging of bright planets, Lunar or Solar.
- **SenseUp Mode:** for Planets, Bright Stars, Collimating and Focusing
- **Hyper Mode:** for Deep Sky Objects

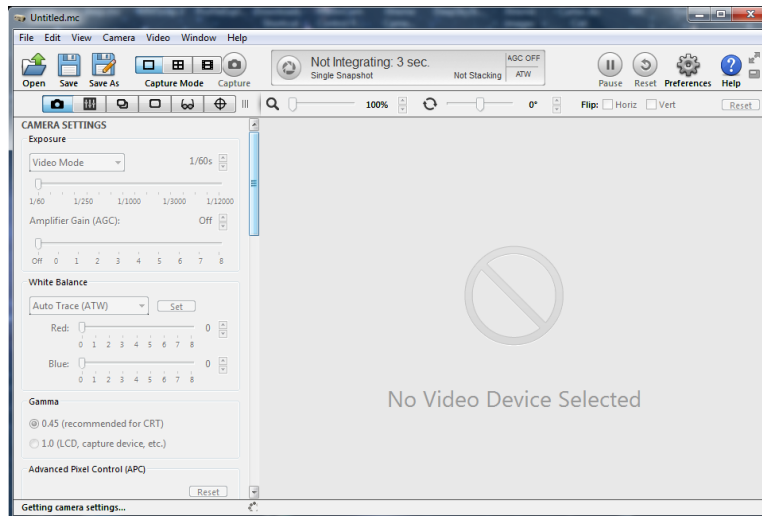

After Miloslick gets going, you should see the name of the MallinCam Camera you have previously told Miloslick that you are using. (in the above image you can see Miloslick is currently getting camera settings). Miloslick will read the current setting from your camera so that they are both in agreement.

Your image window may be a black screen (if you have your lens cap on your telescope). It is always a good idea to see if all the connections are working properly between Miloslick and the MallinCam. So, In the **Camera Setting Tab** scroll down to the **Camera Output** heading and click in the **Color Bars CheckBox**. If everything is working correctly, you will see Color Bars in the Video Window.

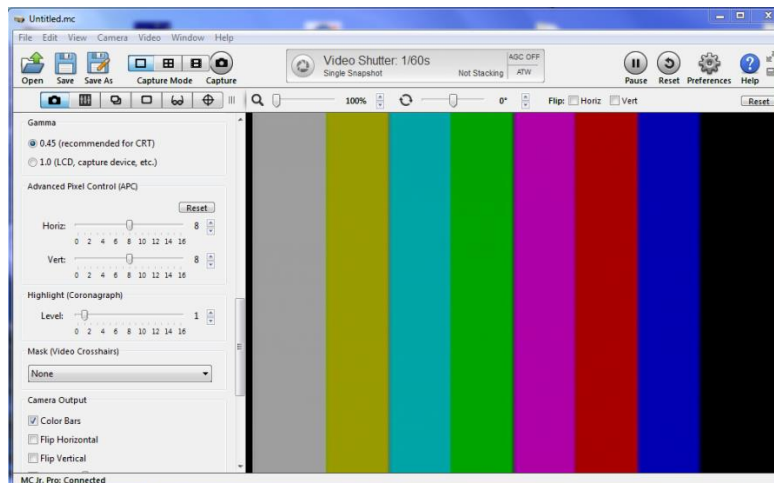

If you successfully obtained the Color Bars, un-check the Color Bar Feature, for you are ready to Image.

Video Mode (the Moon and Daytime Objects)

- Step 1** Set the Exposure to **Video Mode** and select the time to something like 1/500s. Turn **AGC** to **OFF**.
- Step 2** Set **White Balance** to **AWC** and press the **Set** Button. Now you can move **White Balance** to **ATW** and leave it there.
- Step 3** Try both 0.45 and 1.0 in **Gamma** to see which one you like the best.
- Step 4** Set **Peltier Cooler** to 0
- Step 5** In the **Filter Settings Tab** (looks like a pair of glasses), Enable the Histogram. Play with the both the Left and right arrows to see how they improve your images appearance.

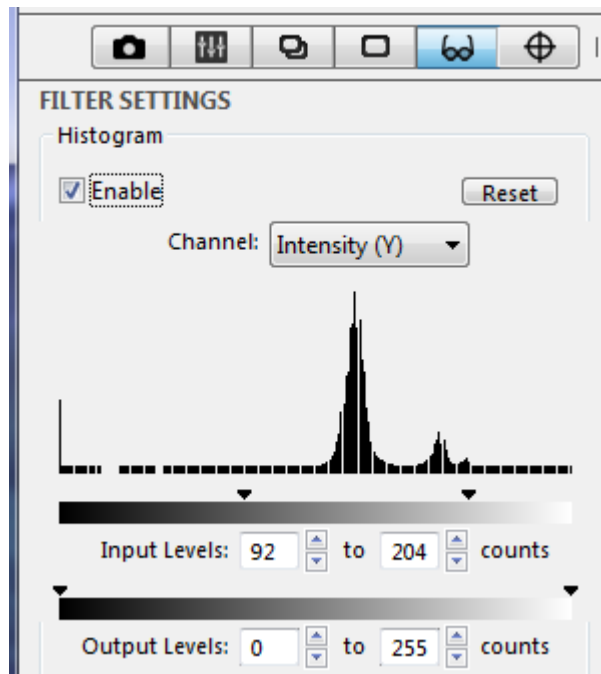

Have fun playing with the other features, remember read the Miloslick's Manual.

Sense Up Mode (Bright Stars and Dim Planets)

This mode is ideal for verifying what your Telescope is looking at, as this mode allows exposures up to 2.1 seconds. A large number of MallinCamers use this for collimating and focusing their scope. Using **SenseUP Mode** along with **AGC**, you may start imaging some dimmer objects.

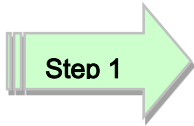

Step 1

In the **Camera Settings Tab**, select **SenseUp** Mode and select a Sense multiplier by moving the slider between **X2** and **X128**.



It takes the Xterminator some time to build up the image when moving from one X value to the next. It is fun to watch the image build up.

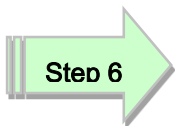

Step 6

Do you see your star? If not, then keep increasing the slider to a higher value.



Keep increasing the EXTENDED EXPOSURE until the object is bright enough to see. Recall: X2=1/30, X4=1/15, X6=1/10, X8=2/15, X12=1/5, X16=4/15, X24=2/5, X32=8/15, X48=4/5, X64=1.1, X96=1.6, and X128=2.1 seconds

Most users find that setting the Xterminator to **X128** is a great setting to work on using a focus mask to assist in focusing their telescope. Other jump back down to **SenseUp Mode** from **HyperMode** when they are moving their telescope from one object to another. This way they can see quickly if their telescope is pointing at the correct location.

You should set AGC to OFF, but if you need to adjust it, set it to a low setting. The **AGC** level on the Xterminator, this will give you the ability to increase or decrease the brightness of the image (including noise). Remember as **AGC** is changed, the XTERMINATOR will need to refresh the **SENSE UP** and that can take up to 3 minutes.

Hyper Mode (Deep Sky Objects)

You have pushed the Xterminator to 2.1 seconds (x128 in **SenseUp** Mode), but now you need to take the plunge and do exposures way into the minutes as those Deep Sky Objects are beckoning.



Most objects that you will be imaging in this mode will not be seen in the **SenseUP** mode, so ensure your Telescope has accurate go to capabilities.

One of the big decisions you will be making in this mode is what **AGC** value you will use. I recommend starting with **OFF** or **1** and then work yourself up. Recall, every time you change the **AGC** value the Xterminator will require 3 minutes to structure itself for the new value. The Xterminator is a very sensitive camera and as such does not require much AGC to brighten the image.

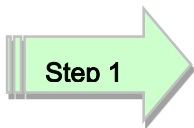

Step 1

From the **Camera Settings Tab** set **AGC** to **OFF** or a **Low** Setting

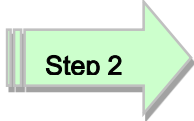

Step 2

Set the exposure to **Hyper Mode**.

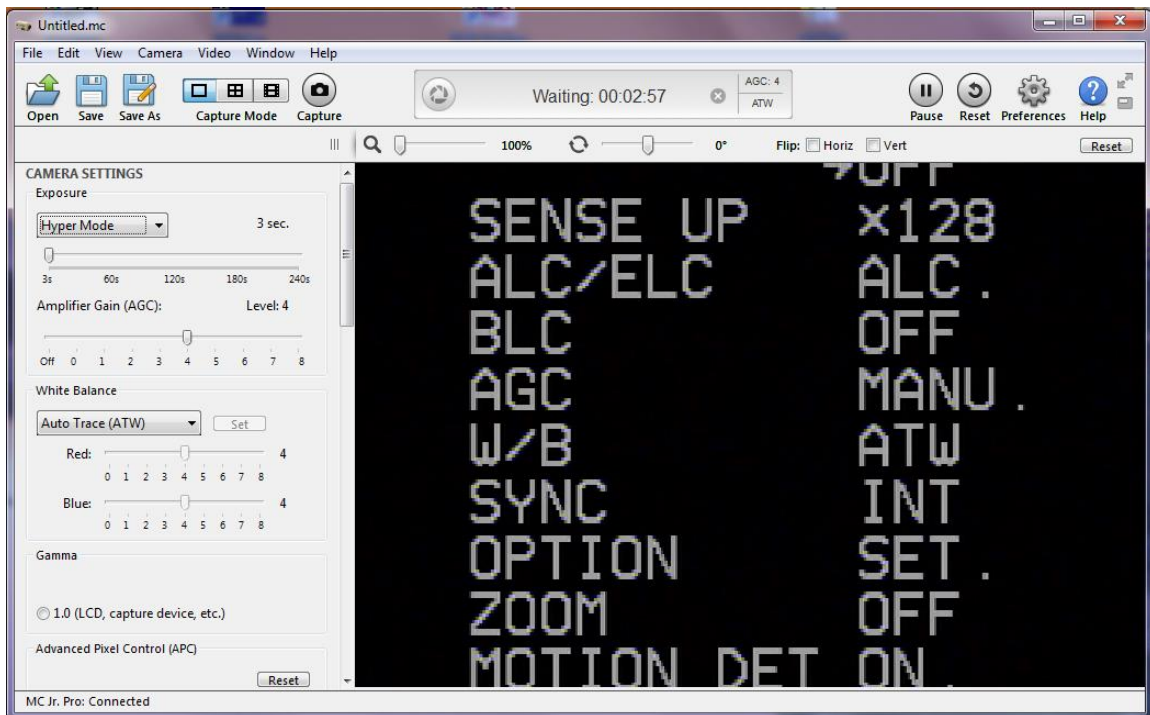

You will notice that MiloSlick automatically starts a timer see **Waiting: 00:02:57** at the top of the Miloslick window.



In Hyper Mode the Xterminator will heat up producing warm pixels (little white dots that appear on the screen). The number and severity can be reduced by a couple of techniques, but cooling the camera is the best. The Xterminator can be cooled by using the built in Peltier Cooler.

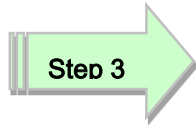

Step 3

Again in the **Camera Settings Tab** at the bottom of the Tab, set **Peltier Cooler** to a value that matches your seeing conditions.

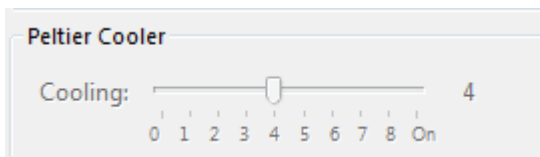

If you have the Peltier Cooler too high, you may get frost on your sensor (looks fuzzy at the centre of your image). Use Trial and Error to match your seeing conditions (and humidity).

Now is the time to play with the various settings and features of Miloslick (and the Xterminator). Having read the Miloslick Manual you will know how to stack, save, enhance, and perform hundreds of other tweaks on your image. Patience and asking for assistance on the Yahoo's MallinCam Group site is the best advice I can give.

Connecting to Night Skies Network (NSN) using Miloslick Software

Introduction

I found that when I first started connecting to NSN, things started happening too fast for me to keep track of everything at once. So, pre-planning was the most crucial step for me. I found that by doing test runs in the comfort of my house allowed me to develop my techniques that work for the equipment and software that I use. Below are the results and steps that I use to broadcast on NSN, feel free to follow them and/or made modification as you deem as necessary.



Computer real-estate will be your nemesis. So, depending upon the size of the monitor (laptop), then number of screens that you are using, then number of software programs that using are simultaneously are using, will dictate how you will manage your windows. I will describe how I have organized my windows under a variety of situations (1 computer, 1 computer with 2 monitors, which software packages am I using, and what am I trying to do this session). Remember, it's all about having fun, and **time** and **patience** are your best friends (not to mention all the guys and gals, and the Yahoo – MallinCam site :

<http://tech.groups.yahoo.com/group/mallincam/messages>

One of the most important decisions you will need to make with broadcasting the image of the XTERMINATOR is what Video capture software are you going to use. Some simple suggestions:

Currently Miloslick's Xterminator Control Software is not capable of modifying the Video Image and having that Video Image be directly captured by NSN Flash. So if you want to use all the features of the Miloslick software and broadcast those results, as well as save screen shots and videos of your images, then we need another program to capture Miloslick's output and have the output from that program linked to NSN's Flash grabber.

You currently have three choices for that other program: Splitcam, Manycam, WebcamMax. All three have about the same features, some of these have versions that will cost you, but all have a version that is free (reduced functions, advertisements, etc...). My current program of choice is Splitcam (I can live with the Advertisements, but it has some amazing extras such as the ability to change Video Input from S-Video to composite, a must if you use MallinCam's MCV device with a variety of cameras.

You will then use Manycam/Splitcam/Webcam Max along with Miloslick Xterminator Control Software.

Step 1

Plug in the XTERMINATOR camera into a usb port (MCV) on your computer.

Note

Always use the same port for your connected devices. I even mark on my laptop which usb port is for which device. I even use a specific **usb** port for my Video input devices (**MCV, XTERMINATOR, Dazzle**), and a specific port for by **RS232, RS485** devices. For example if you only have 2 ports, then 1 port is for video input (**MCV**), and the other port is for **RS485** control.

Step 2

Double Click on the Miloslick Xterminator Control Software icon.

Get the image of your object on the Image Window of Miloslick (see the **Introduction Note** if you get a blue screen rather than an image when selecting MCV), adjust the settings on the software for your planned object and size the window so you have room for other software on your monitor real-estate. If you have a dual Monitor system, move Miloslick to the second monitor.

Note

During your initial **NSN** experience, you will find it easier to even get the object of interest onto the Miloslick Software window. This allows you to spend some time playing and adjusting the settings prior to connecting to NSN. As you become more comfortable, you will not worry about that and will adjust while connected to NSN (with the whole universe watching you live).

Step 3

Start Manycam/Splitcam/WebcamMax

Note

Size the Manycam/Splitcam/WebcamMax window so that is beside the Miloslick Window and you can see both with little overlap. If you have a dual monitor system you can slide both the Miloslick Software Window and the Manycam/Splitcam/WebcamMax window to the second monitor.

Step 4

Have Manycam/ Splitcam/Webcam Max grab the window image



All of these packages have the ability to get a desktop image. Choose this option and overlay the sizing window on top of your **Miloslick Software Image Window**. You may need to play with the sizes until you obtain the ideal combination of both the fit in your screen. You want to ensure that you get a good image of whatever the Miloslick Software is looking at inside the Manycam/Splitcam/Webcam Max window.

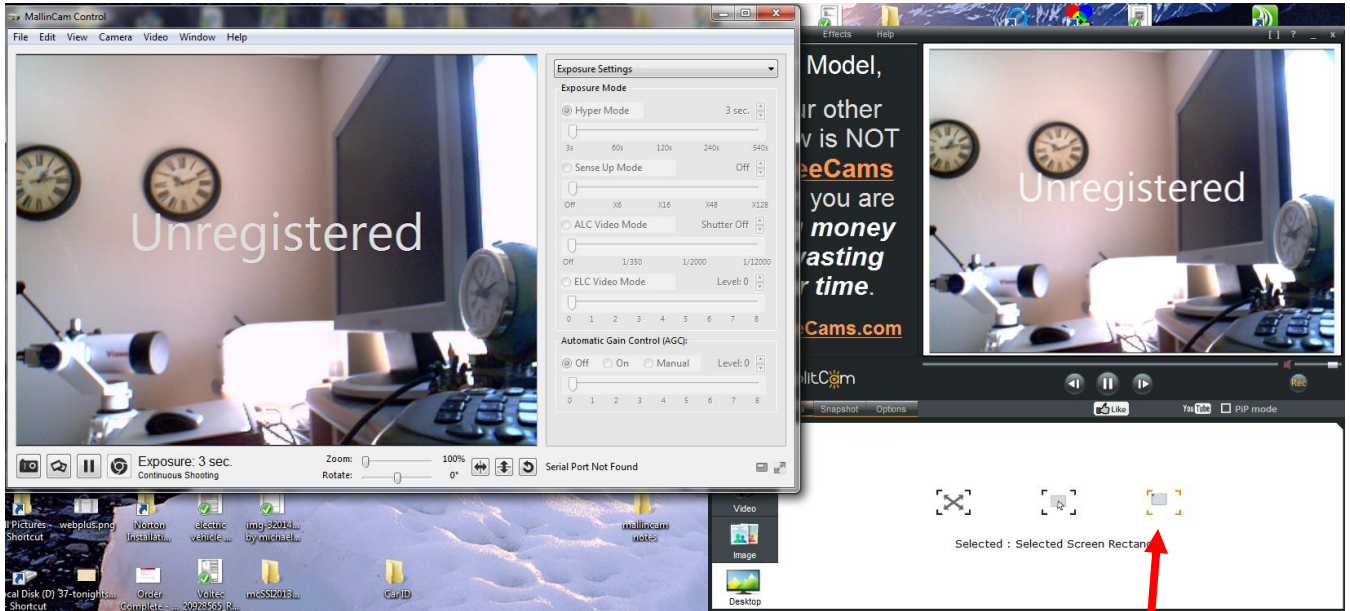

This allows you to select the size and location of the desktop that you want on the Manycam. Just slide and adjust the overlay on top of your Miloslick Software image.

Step 5

Adjust the Resolution and frames/second (fps) value on Manycam/Splitcam/WebcamMax



This will be trial and error; it all depends upon resolution, bandwidth, and what over members on NSN experience from your broadcasted image. You will end up adjusting both on the Manycam/Splitcam/Webcam Max side as well and on the NSN side to get the best image. A helpful hint: I slide over the Manycam/

Splitcam/Webcam Max window so that some of the text appears in the Manycam/Splitcam/Webcam Max window. Can the members on NSN read the words? If not, adjust. Remember, this may take a couple of sessions until you obtain the ideal resolutions for your particular setup. For me I have set both Manycam /Splitcam at 800x800 and NSN at HDCAM.

Step 6**Minimize the Manycam/Splitcam/WebcamMax software window**

Click on the little underscore on the top right side of the Manycam/Splitcam/Webcam Max window. This will eliminate the Manycam/Splitcam/Webcam Max window from your desktop (it should now appear on the bottom of your desktop monitor), but note that the software is still running and still has hold of your desktop (XTERMINATOR VIDEO Software) image location.

Note

Do not move the Miloslick Window around your desktop when broadcasting, since Manycam /Splitcam/WebcamMax is just grabbing the real-estate location that currently your Miloslick Software image is situated at. If you move the Miloslick Software Window, then Manycam /Splitcam/ Webcam Max will still grab the desktop location, but may not grab the whole Miloslick Video Image. Don't be afraid to practice moving the Miloslick Software window when not broadcasting to learn how it affects the displayed Manycam/ Splitcam/ WebcamMax Window. If you need to, you can again use the Manycam/ Splitcam/ WebcamMax desktop select icon and select or change the location or size of the window for it to grab.

If you have a dual monitor, you can leave the Manycam/Splitcam/WebcamMax window open on the second monitor since real-estate will not be an issue in the situation. In fact with Splitcam, you have an option to view the displayed image in full screen mode by clicking on the "[]" symbol in the upper right side of the screen (the *escape key* returns you back to normal size).

Step 7**Start your Web Browser of Choice**

You may have to play with a number of Browsers to see which one works well with your particular computer setup. I have had success with 3 browsers: *Chrome*, *Internet Explorer*, and *Maxthon*. My current favorite browser to use for NSN broadcast is *Maxthon*.



Log into Night Skies Network (NSN)

Have your Web Brower go to the location: <http://www.nightskiesnetwork.ca>
 Locate and click on the **Login** button on the top of the Welcome to NIGHT SKIES NETWORK screen.



The **Login** screen will pop-up and you will be asked to enter your **username** and **password**. Enter them and **Click** on **Login Button** to accept.

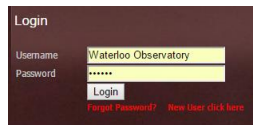

You will be presented with the **Night Skies Network Channel Lineup Screen**. **Click** on the **Login Button** located at the **top right side** of the screen to activate the **Channel Sign-In Screen**.



You will be presented with the **Channel Broadcast Sign-In** screen for NSN.

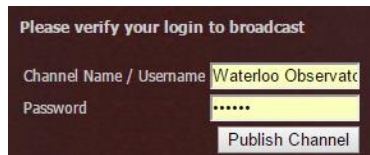

Again enter your **Username** and **Password** and **Click** on **Publish Channel** button.

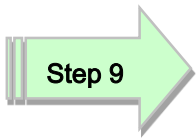

Allow Adobe Flash to use your Video Adapters

The **Adobe Flash Player Settings** window will pop up on your screen asking you for permission to use your camera and your microphone. Select **Allow**.

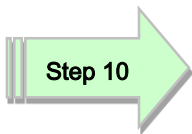
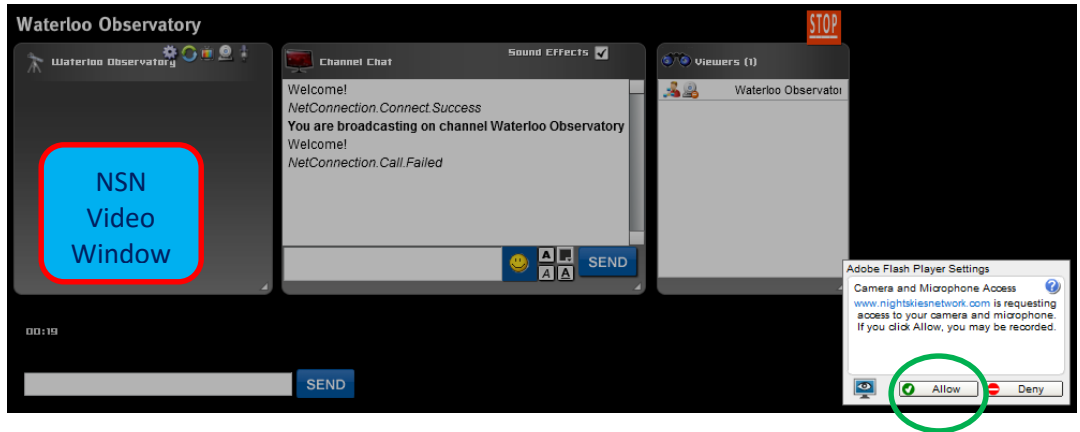

Turn off your Microphone

Until you have your microphone figured out, it is best to initially turn it off. If you do not, the viewers on NSN may hear an extremely loud buzzing (feedback noise). Later on we will look at using the microphone, but until then I recommend **CLICKING** on the little **microphone symbol** on the upper right corner of the NSN video display window to disable the microphone.



Set a message for the NSN observers

It is a good idea to display a message above the NSN display window, so that the other NSN views understand what you are doing. When initially setting up (which usually takes longer when you are learning), I usually type the message **Setting Up the Camera** then **CLICK** on the **SEND** button to have it displayed.





When you are up and running and everything is working as it should, you will change the message to indicate, what telescope, mount, and camera you are using. For that is the most frequently asked question from the NSN viewers.



Select the Camera

Now is the time to activate the camera, or in our case have NSN driver point to our Manycam/Splitcam/Webcam Max output.

- **RIGHT CLICK** inside the NSN Video window to bring up a **Settings Window**

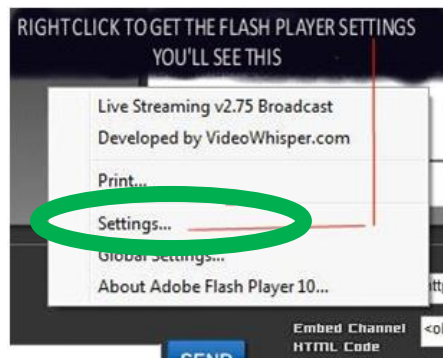

- **CLICK** on the **Settings** choice and you will be presented with the **Adobe Flash Player Settings Window**.

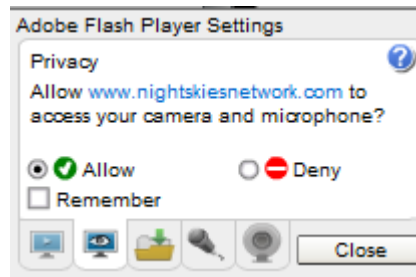

- **CLICK** on the **Camera Icon** and you will be presented with a **pull down menu** to select your camera.



- **CLICK** on the **Pull Down** list to select your camera of choice.

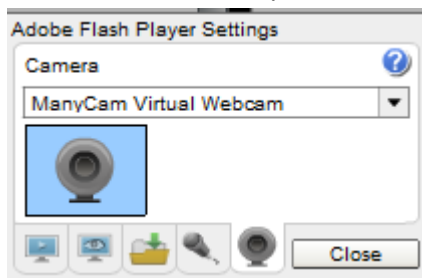

- **CLICK** on **CLOSE** to Continue.

NSN will remember what camera you chose from the last visit. So usually you only have to go through this process whenever you want to change what camera device you would like the **NSN flash driver** to use.

Step 13

Choose your Camera Settings

We will now select the settings for our camera. We have the option of changing: The **Bandwidth**, **Picture**, **Resolution**, **Framerate**, and even the **microphone rate** (when you are ready). The changes will **not be activated** until you **CLICK** on the Green **OK** symbol in the window.

- **LEFT CLICK** inside the NSN video Window to bring up the **Camera Settings Window**.

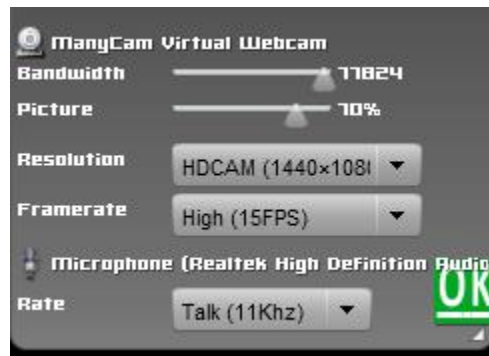

- **Use the sliders** for **Band Width** and **Picture** values. I usually have both of my sliders way on the right. Over time you will find the sweet spot for your system.
- Select your **Resolution** from the **Pull Down Menu**. Select a starting value of **(640 x 480)** for the system. Again, play with these to see what settings the NSN viewers say is the best.
- Select your **Frame Rate**. From its **Pull Down Menu**. I usually leave it at 15 fps, but I have used 30 fps at times. Again trial and error for your system.
- **CLICK** on the green **OK** symbol to accept these settings.

That's it, you are done. If everything is working well and the Window's gods are in a good mood, you should be broadcasting whatever object the XTERMINATOR is capturing. You should now enter another Message and **SEND** it out to indicate what system you are using and what object you are viewing.

**Note**

There is a time delay on what you say (if you have your microphone activated) and do on your computer as compared to what others see (and hear) on the NSN broadcast.

**Note**

You will freeze (and I don't mean like what Chris does when he broadcasts in winter till 3am), I mean from time to time your NSN connection will freeze for no apparent reason. It happens to us all. When this happens, you can simply terminate the Web browser program (Ctrl –Alt-Del). Then restart your browser and Log back into NSN. This usual is a very quick process. But, sometime we all have to restart our computer (this takes longer for we need to power down hardware and software) and reactivate everything before login back in. Don't worry, the NSN viewers sense what is happening and will keep the conversations going while waiting for you to come back on.

Don't be afraid to ask for advice by typing in on the Video chat window, as we are all learning and are willing to assist whenever we can.

When ready, try activating the microphone (click on the microphone symbol). Other will let you know if they can hear you, or if there is noise. Remember there are settings for the microphone in the **Camera Settings Window** (Right-Click on **NSN Video Window**).

I have become hooked on *Splitcam*. With my dual monitor system I have Splitcam grab my Video device (*USB 2828x Device*) directly. Splitcam can adjust brightness, contrast, etc. I can also call up the *USB 2828x Device* control panel (located in *File/Video settings*) which gives you some more control of the MCV's image output by again allowing you to change the brightness contrast, sharpness over and above what the Miloslick software does. Since I place Splitcam on its own monitor (the second monitor), I can make it full screen to see all the detail, while my fist monitor has the NSN connection screen with its preview and chat windows.

**Note**

When you are finished with your session, you simply say your good nights to the crowd of NSN viewers to let them know that your session is ending. **CLICK** on the red **STOP** button on your NSN Window and NSN will shut down your channel and you can power down your system and call it an evening (It won't force the NSN viewers off the channel and some viewers will continue chatting long after you have gone to bed).



6. Appendix

Appendix A – Amp Glow and Warm Pixels

When you are using the **Xterminator** in **Hyper Mode** or **SENSE-UP** two optical effects will occur due to the way CCD chips are made. The first is called **Amp Glow** and the second are **Warm Pixels**. CCD's operate using the property of silicon to convert light to electrons, but this also operates in reverse, silicon circuits can emit light when operating. At the corner of the CCD array is a high gain amplifier that converts electrons to a voltage that can be measured by the A/D converter. During the exposure this amplifier can emit enough light that it can be seen as a glow in the left corner or top of the frame in long exposures, this is **Amp Glow**.



The other effect called **Warm Pixels**, appear as green or purple, or even blue dots on your image (too small to be mistaken for stars). CCD Sensors collect photons in microscopic wells, called pixels. CCD's do their magic by assigning electric charges to these photons. These charges are read as analog voltages. These voltages are sampled and quantized to make them into digital values. These digital values go through much more digital processing before we get to see them. Leakage currents are electric charges which leak into sensor wells. These excess electric charges increase the voltage at the well (pixel) and make it look brighter than it should.

Manufacturing variations will cause some pixels to have much more leakage current than others specifically as the CCD warms up. Even a few of these few pixels may permanently leak, these pixels are known as **Hot Pixels**,

Since this is a property of the physics of the design of the CCD chip, there is no way to stop this from occurring on long exposures. What we can do though is minimize both the amp glow and warm pixel production.

- Keep the exposures as short as possible and use a low **AGC** value.

Appendix B – On Screen Display (OSD) Menu

<p>MENU</p> <p>This is the main menu for the Xterminator. It is from here that you select which setting you would like to adjust.</p>	
<p>TITLE</p>  <p>This setting is used to place a small Title on the screen.</p>	<p>You can create a Title containing up to 12 characters chosen from the ones listed.</p> <p>The Title can obscure parts of your image so most users leave this in the OFF setting.</p> <p>When set to ON, you can hit the CENTRE Button to then select the characters by using the Arrow Buttons with CENTRE to select the flashing character.</p> <p>LOCATION allows you to place the message in one of the 4 corners</p>
<p>SENSE UP</p> 	<p>When SENSE UP is set to OFF you can use ALC to change the exposures in the Fixed Shutter Mode. You activate the Extended Shutter Mode by pressing the RIGHT Button and changing the value away from OFF. SENSE is adjusted in defined increments increasing the sensitivity of 1/60 second by – 2X, 4X, 6X, 8X, 12X, 16X, 24X, 32X, 48X, 64X, 96X, and 128X. These exposure settings are</p>

This control will try to control the shutter, but was designed for daytime use.

ideal for beginning DEEP SKY OBSERVING or to assist in the focusing on a star.

When using the **Hyper Mode**, you must set **SENSE Up** to **X128**. Set **ALC/ELC** to **ALC** and in the **ALC Menu** set **SHUTTER** to **OFF** with the **LEVEL** moved all the way to the **RIGHT**

ALC/ELC



This function allows you to choose which Exposure Control you would like the Xterminator to use. You get to choose between the **ALC** and **ELC** option, by pressing the **RIGHT Button**. **ALC** stands for **Automatic Level Control** and **ELC** stands for **Electronic Level Control**. In the **ALC** mode, pressing the **CENTRE Button** calls up the **<<ALC>>** menu which allows you to change the **Fixed Shutter's** speed or turn **ALC OFF**. There is a **LEVEL** bar for selecting the amount of **ALC** automatic control you want the camera too apply, but this **LEVEL** bar is deactivated in the Xterminator. Use **ALC** for Planetary and Lunar observing.

ALC



When the Xterminator is in **ALC Mode**, the camera will automatically adjust the outputted image for variations in both the sky brightness and lighting levels.

The **LEVEL** bar in the **ALC** Menu is deactivated in the Xterminator.

When you are using **HYPER Mode**, the **SHUTTER** setting must be set to **OFF** and the **LEVEL** bar must be all the way to the **RIGHT**

ELC

In the **ELC** mode, a similar <<ELC>> menu is displayed with a variable **LEVEL** of the shutter adjustments to suit seeing conditions. The **ELC** setting is not too useful for astronomical applications, so we won't discuss it beyond showing you its Menu.



When the camera is in the **ALC** mode, the Xterminator automatically adjusts the output for variations in sky brightness and background lighting levels based on the **SHUTTER** setting.

We do not use this setting in Astronomy applications. But the **LEVEL** bar is used by the Xterminator to determine how much adjustment it should automatically apply to the image.

When using the **HYPER Mode**, the **ALC/ELC** setting must be set to **ALC**, the **SHUTTER** must be **OFF**, and the **LEVEL** setting must be set to the Xterminator **RIGHT**.

BLC



BLC or **Back Light Compensation** is an advanced setting for the Xterminator that some experienced users like to play with. This feature allows you to select an area from one of 48 Zones that you would like to increase or reduce the gain. This

ON



When **BLC** is set to **ON** and you press the **CENTRE** Button, the above menu appears. From here you can set the **PRESET** to **ON** which activates augmentation of the Centre Zone of the CCD chip, while leaving the outside area

feature can be used to help reduce the amp glow that can occur during long exposures.

When shaded grey, that Zone is augmented to increase the sensitivity of the CCD in that Zone.

When black, the sensitivity is reduced in that zone.

BLC offers three settings, **OFF**, **ON**, and **PEAK**.

Only **PEAK** and **ON** have Sub Menu's that can be accessed by the **CENTRE Button**.

of the chip with reduced sensitivity. The amount of gain sensitivity is set with the **PEAK** feature

If **PRESET** is set to **OFF**, then the Xterminator uses what you have set with the **AREA SET** function.

To set your own area of augmented and non-augmented Zones, select **AREA SET** and press the **CENTRE** Button. The following screen should appear (unless you have already created a pattern).

This pattern matches the **PRESET ON** with the CCD being more sensitive in the middle and less sensitive in the outside.

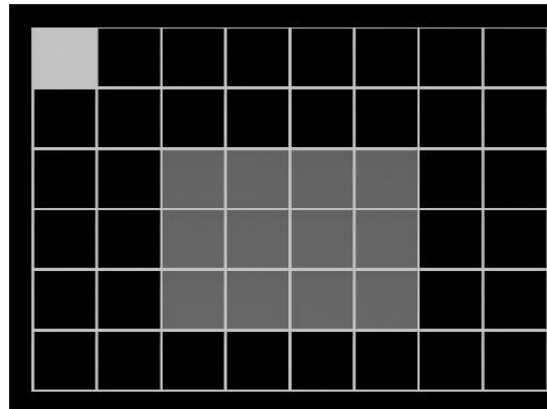

The **WHITE** flashing square in the upper left is your current zone. Using the **ARROW** Buttons you can move around the screen from Zone to Zone. Pressing the **CENTRE** key at any Zone, toggles the zone **GREY** or **BLACK**. (**GREY** is augmented sensitivity, **BLACK** is reduced sensitivity). To exit this mode just hold

the **CENTRE** Button for a second and you will be returned to the **<<BLC>>** menu.

The follow screen would be your worst nightmare for amp glow.

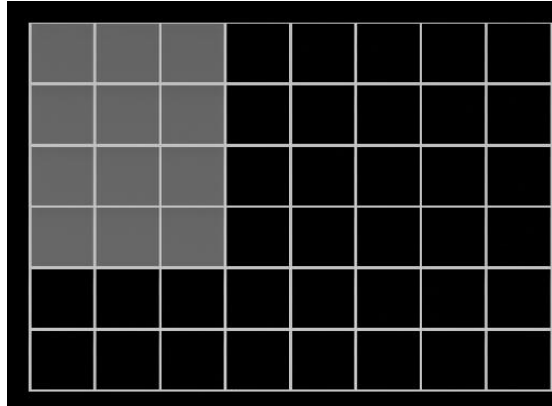

PEAK



Select Peak to adjust the amount of total **Back Light Compensation**. You can manually adjust the level from **0 (left)** to **8 (right)** by adjusting the bar.

AGC



AGC or Auto Gain Control instructs the Xterminator how much amplifier gain you would like to apply to the signal coming out of the CCD chip (it is equivalent to cranking up the ISO setting on your photographic camera).

This function is one of the most important functions for imaging Deep Sky Objects when in **HYPER** Mode, but can also be used in both **FIXED SHUTTER** and **EXTENDED SHUTTER** Mode.

There are two simple rules for setting the AGC:

1. Set it as low as you can. A lower AGC will give you cleaner pictures at the expense of a longer exposure time. A higher AGC will let you use shorter exposures at the expense of more noise. Where you set this depends on how well your telescope can track and how long you want to wait for new pictures. I generally place AGC to 3 or 4 for most

AGC has three settings: **OFF**, **ON**, and **MANU**.

ON is an automatic mode which the Xterminator uses to adjust the image. This is only useful for non-astronomical daytime imaging.

OFF has the cleanest image, no amplification of signal (or noise) is generated. Use this setting for Planetary imaging in **FIX SHUTTER MODE**.

MANU (manual setting), allows you to manually adjust the gain used by the Xterminator. Selecting this option and pressing **CENTRE** Button, will display the <<AGC>> Sub Menu.



From here you can adjust the **LEVEL** with the **LEFT** and **RIGHT** Buttons.

Note: you cannot change the AGC when the Xterminator is in **HYPER Mode** and is actively capturing an image. You have to stop the exposure. Make a single change (this will take about 3 minutes to reset all registers).

Deep Sky Objects and set it OFF for Planetary Objects.

2. You cannot reset the AGC while in Hyper Mode and the Xterminator is going an extended exposure. You must stop the integration. Then set your new gain level and then re-enable the Hyper Mode. If you don't do this, the camera can get into any number of odd states, at which time you must reboot it (turn it off for 10 seconds).

Changing an AGC value will require the Xterminator to reset its internals and reinitialize its processes; This will take about 3 minutes to perform at X128.

White Balance



Colour Balance for the Xterminator camera is controlled with the **White Balance** menu. This menu has two Automatic states and one Manual state.

ATW

Colours are adjusted automatically. This is ideal for most viewing.

AWC

Allows the Xterminator to set the White Balance based on image that is currently on the screen. Press the **Centre Button** to activate.

The **AWC** is for calibrating the **White Balance** on the target you are currently viewing. If you change targets, you will need to recalibrate it again or leave it on **ATW** (since **ATW** will auto track the **White Balance** you previously calibrated on).

The automatic states are called **Auto Trace White Control (ATW)** and **Auto White Control (AWC)**.

The Manual State allows you to select from two fixed temperature wavelengths when imaging. Each of these fixed settings (3200K and 5600K) has its own benefits. Manual setting also gives you the opportunity to adjust the Blue and Red to help compensate for light pollution.

The recommend technique when imaging is just select **AWC** at the start of your imaging (and activate it), then put the Xterminator in to **ATW** mode for the rest of the evening (or move between **ATW** and **MANU** modes depending upon what objects you are imaging).

Manual (MANU)

The most important control features of **White Balance** on the Xterminator when viewing Deep Sky Objects. When **MANU** is selected and you are in its **Sub Menu**, you have three selections available to you in the **PRESET** feature: **3200K**, **5600K**, and **OFF**.



➔ **3200K** allows Xterminator to see about 80% more into the near infrared. This will allow some of the Deep Sky Objects to be viewed in a slightly different detail. Slight Haze punching capabilities while imaging in this mode.

- ➔ **5600K** allows Xterminator to capture mostly in the visual range. Different Nebula can have subtle colour shifts and detail in this setting.
- ➔ **OFF** allows for adjustment of the Red and Blue color. By augmenting or reducing either the Blue or the Red you can change the colour to compensate for light pollution and other seeing conditions.

SYNC



DO NOT TOUCH THIS SETTING.

It should be in **INT** mode.

OPTION

```

      < MENU >
TITLE      OFF
SENSE UP   OFF
ALC/ELC    ALC
BLC        OFF
AGC        MANU
W/B        AWC
SYNC       INT
OPTION     →SET
ZOOM       OFF
MOTION DET ON
Exit       SAVE
    
```

```

      << OPTION >>
MASK A     OFF
MASK B     OFF
MASK C     OFF
MASK D     OFF
POSI/NEGA  POSI
H-REV      OFF
V-REV      OFF
FREEZE     FIELD
PRIORITY   AGC
GAMMA      0.45
Return
    
```

The **OPTION** menu has a lot to offer in the Xterminator Camera. Masking features, MIRROR effects, POSITIVE/NEGATIVE effects, and image PRIORITY sensitivity Settings are many of the features that can be used for various situations with any given telescope. Press the **CENTRE BUTTON** to enter the **OPTIONS Sub-Menu**.

One OPTION is PRIORITY and its two Sub-Menu items are AGC and SENS.

This switches the signal detection from the AGC section (the amplifier) to the SENS section (CCD input). Once a bright object is detected, either the CCD sensor (SENS) detects

MASK A, MASK B, MASK C, MASK D

These don't have an application in astronomy imaging so there is no need to talk about them (doesn't mean you cannot experiment with them).

POSI/NEGA

When selected, Pressing the Left or Right Arrow Button makes the image either the Positive (Normal), or Negative (complement)

H-REV

When selected, pressing the **LEFT** or **RIGHT Button** will flip the image **HORIZONTALLY**.

V-REV

When selected, pressing the **LEFT** or **RIGHT Button** will flip the image **VERTICALLY**.

FREEZE

When selected, pressing the **CENTRE Button** will **FREEZE** the image (not the camera). Pressing the **CENTRE Button** again will **UN-FREEZE** the image.

Pressing the **RIGHT Button** will alternate between **FRAME** and **FIELD**. (Leave as default)

PRIORITY

Leave in **AGC** mode (the other mode is **SENSE**)

GAMMA

When selected, pressing the **LEFT** or **RIGHT Button** will switch form a **GAMMA** setting of **0.45** (provides a brighter image) or **1.00** (provides a darker image).

Use this feature to match your monitor's performance.

RETURN

Pressing the **CENTRE Button** on **RETURN**, returns you to the **MAIN MENU**.

Pressing the **RIGHT Button** on **RETURN**, changes the word to **NEXT**.

Pressing the **CENTRE Button** on **NEXT** takes you to the **OPTION2 MENU**



```
<< OPTION2 >>
APC          SET
HIGH LIGHT  SET
COLOR BAR   OFF
Return
```

This **OPTION2 MENU** is important, for it is in here that you find the **COLOR BAR** feature.

APC

This is **Advanced Pixel Control** and it is useful if your stars do not look perfectly round, APC can help adjust their shape.

When selected, pressing the **CENTRE Button** takes you to the APC settings screen.



Leave **PRESET** at **OFF**

By sliding the two adjustment bars to the **LEFT**, sharpening and digital anti-blooming are held to an absolute minimum. When the two adjustments are to the **RIGHT** position, maximum sharpening and digital ant-blooming occurs. The default position is with both sliders to the **CENTER** position. The higher the level the more “blocky” stars

look but the higher settings can tease details out of faint galaxies and nebula. Generally higher settings are best used for lunar and planetary targets, medium levels for galaxies or nebula with structures and APC: 0 on stellar targets like open or globular clusters. APC can be changed on the fly.

If both AGC is turned OFF and the APC sliders are to the LEFT, then there is NO GAIN – the camera is converted into a straight through CCD imager.

HIGH LIGHT

Once selected by the **CENTRE Button**, you will be allowed to adjust its setting via the **LEFT** and **RIGHT Buttons**.



This feature is like a CORONAGRAPH and is used to artificially darken bright areas on the video image. When viewing the sun through a Hydrogen Alpha filter, the “Highlight (Coronagraph)” slider can be used to effectively block out the bright surface of the sun allowing the solar prominences to be seen more easily.

COLOR BAR

Use this feature to show a colour bar on the screen. It is a great way to see if the Xterminator is outputting an image (specifically if you are not sure). When selected, use the **RIGHT Button** to toggle the colour bars **ON** and **OFF**.



ZOOM



The **ZOOM** feature can be very useful in planetary and lunar observing. It allows the user to electronically change the focal length of any given telescope. For example, at maximum Zoom, an f/10 telescopes behaves like an f/20. It is also possible to achieve f/ratios between 10 and 20 simply by adjusting the Zoom Slider Bar. This allows zooming in on features of interest on the object being observed.

Press the **RIGHT** or the **LEFT** Button to activate Zoom, and then press the **CENTRE Button** to select the **SUB MENU**. Moving the slider bar **Left** and **Right** changes the Zoom Level from 1X to 2X, with numerous steps in between.

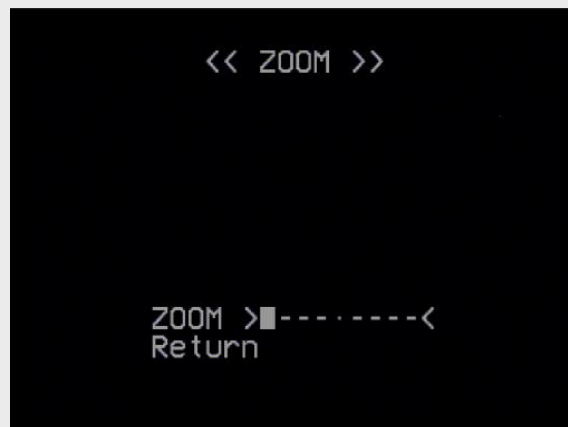

MOTION DETECT



When selected, the **RIGHT** or **LEFT Button** allows you to toggle between Motion detect **ON** or **OFF**. If **ON** is selected the pressing the **CENTRE Button** takes you to the **MOTION DETECT MENU**.

MOTION DETECT is the **TEC** (Thermal Electric Cooler) for the XTERMINATOR.

The TEC control helps with noise reduction and thus helps reduce warm pixels, the control provides two simple choices **ON** or **OFF**. These choices refer to whether noise detection is turned **ON** or not, rather than the cooler itself. When noise detect is turned **ON**, the current frame is analyzed for noise. If noise is then detected the Peltier cooler is turned on during the next frame. If noise is detected on that frame, then the cooler stays on, if not the cooler is turned off.

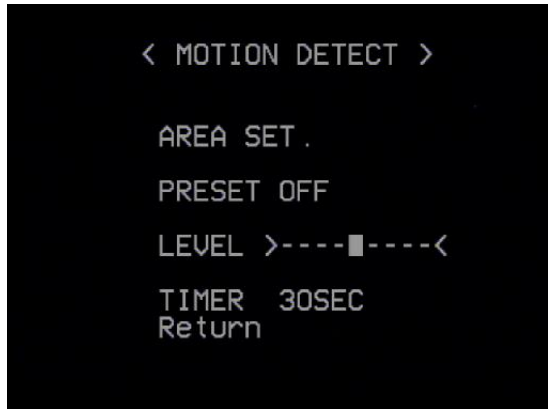

Leave the **AREA SET** alone, not useful for astronomical usage.

PRESET ON selects the whole chip

Adjust level with the **LEFT** and **RIGHT Button** to match environment.

Adjust **TIMER** to match environment.

When the rear **Yellow LED** is **ON**, this indicates that the CCD cooling is **OFF LINE** (actually a very small amount of warmth is sent to the CCD sensor helping remove dew and stabilizing the temperature at a minimal level to avoid thermal shock to the CCD). You should see the **Yellow LED** turn **ON** and **OFF** as the **Peltier Cooler** turns **OFF** and **ON**

LED ON -> Peltier Cooler OFF

LED OFF-> Peltier Cooler ON

<p>ON: Should be used for short duration lunar and planetary integrations with the Preset checked (which activates the dew removal for the entire CCD chip). It is recommended that you set the TIMER to 60 seconds and the Level to 8 which is the most sensitive noise detection setting. You can also manually change the duration time and chip location for Dew Removal assistance.</p> <p>OFF: For longer integrations like DSOs, the noise detect should be turned OFF, (which means the cooler runs continually for every frame). Any integration over 14 seconds should have the MOTION DETECT turned OFF so the cooler runs continuously for every frame</p>	
--	--

Appendix C – On Screen Display (OSD) MAP

1. TITLE

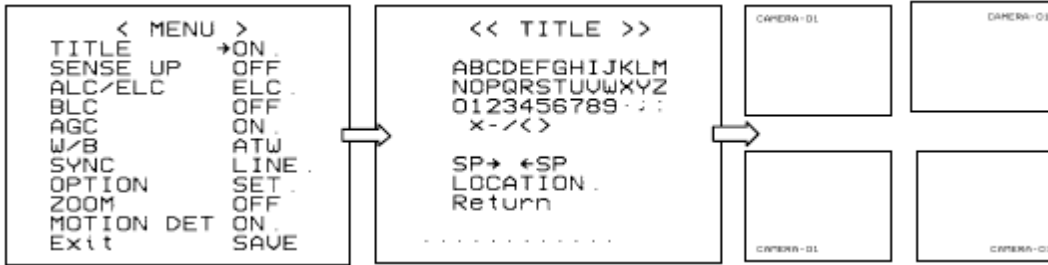

3. ALC / ELC

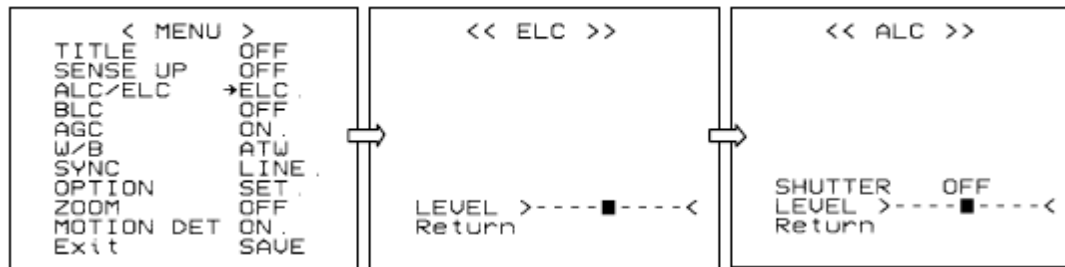

4. BLC

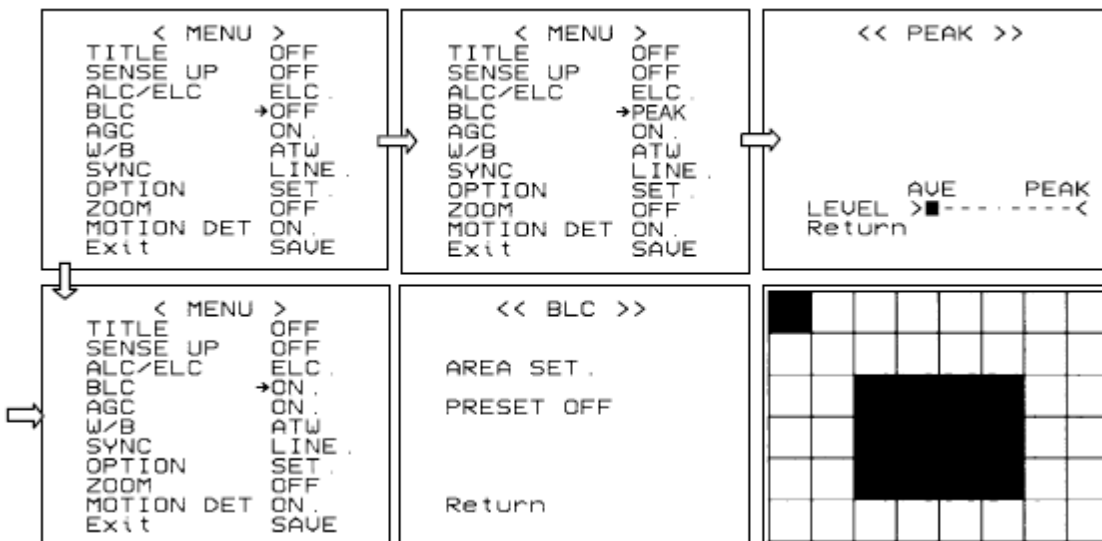

5. AGC

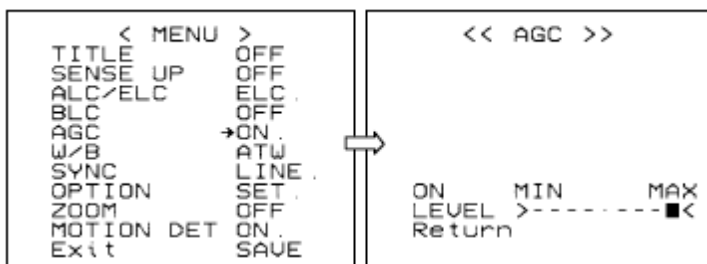

6. W/B

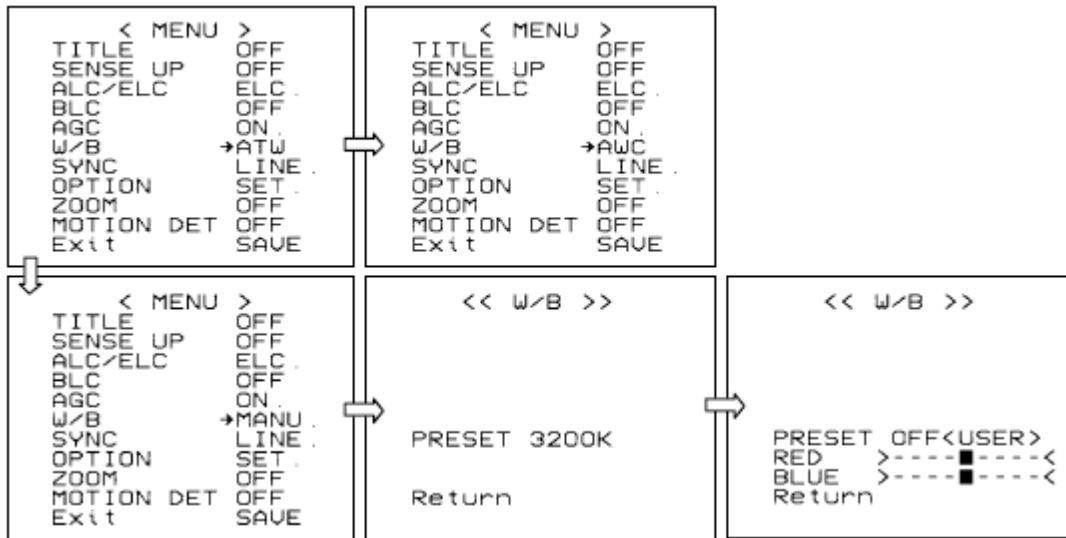

8. OPTION

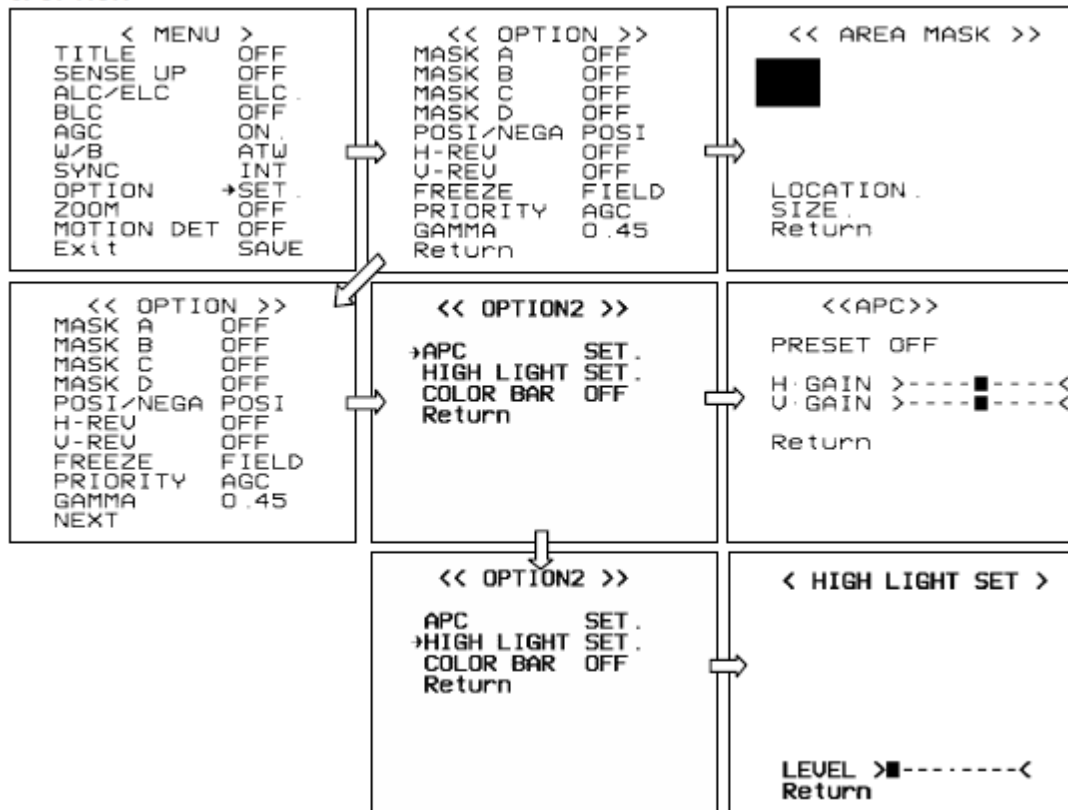

9. ZOOM

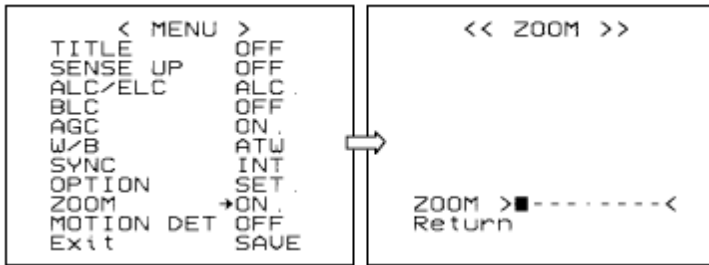

10. MOTION DET

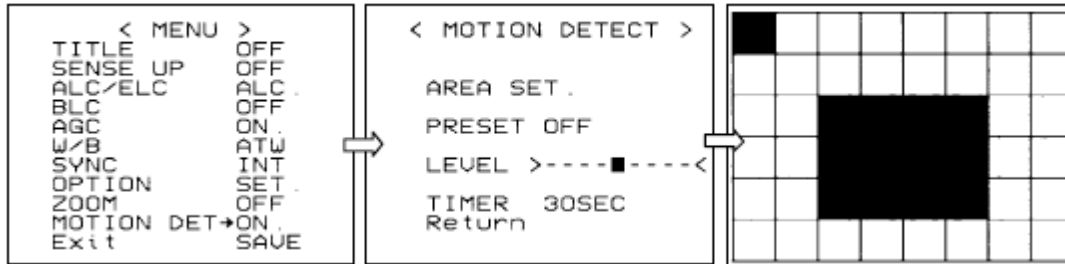

Appendix D – Special Button Power Sequences

The Xterminator camera has a Quick set feature using the back buttons. Press both buttons for about 2 seconds.

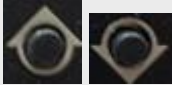

Button	Function
 <p>UP and DOWN</p>	<p>Turns on/off COLOR BAR</p>

Appendix E – Installing the MCV

The MCV-1 and the MCV-1e both come nicely packed in its own see-through packaging. The installation procedures will be the same for either package. The following are the techniques I have used on 4 different computers (3 laptops and 1 desktop). Some are 32 bit and others are 64 bit, all run windows 7. I have not encountered any problems installing this way.



Do some pre-planning to minimize frustration that may occur when Windows gets a bit temperamental. I use both the MallinCam Xterminator and the MallinCam Signature exclusively with computer control, so I needed to assign one USB port for my video input (MCV) and another USB port for my serial cable (Belkin USB Serial cable). I even label which port is which on my lap-top (just in case I forget). I will always use the same port for each device, so that I will not have multiple versions of the drivers for multiple USB ports (you are just teasing the windows gods if you mix and match, and they will get even).

The MCV-1 and MCV-1e are heavy and depending upon your computer's manufacturer, the MCV may put some strain on the USB port. Therefore I use a small 6" USB cable extender, and plug the extender into the USB port for and plug the MCV into the other end of the extender.

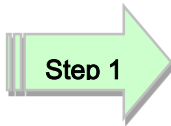

Open the Package

When you open the package you will find:

- 1 mini CD
 - 1 User's Manual
 - MCV-1 (1e) Do not inset this into **USB port** until instructed
- **Take the instruction booklet and the mini CD and place them on the table. If your computer cannot handle a mini CD (you cannot physically lock the CD into the centre hole of the CD drive), then you can down load the software by following the next step**
 - **Go to the Mallincam website and download the latest drivers for the MCV device:**

<http://www.mallincam.net/software-downloads.html>

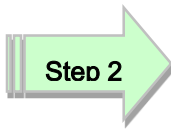
**Step 2*****Insert the MCV-1 or MCV-1e***

*Remember the **USB port** you choose for the **MCV**; you will always use this **USB port** for the **MCV**.*

- The **Windows** will find new hardware and will attempt to load drivers. It will most likely fail on one driver. Don't worry that is why you have the driver installation software.
- Either insert the **CD** or run the program **autorun.exe** in the folder of the file you downloaded.
- When you see the green **USB 2.0 HD HV Grabber** screen, **CLICK** on the option: **Install Drivers**.

USB2.0 HD AV Grabber with Audio

- You may receive a **Windows** warning asking you if you want to allow the installation to run, Click **Yes**.
- Follow the instructions on **the Installation of USB Video/Audio Device Driver Wizard** that is displayed on the desktop.
- The installation takes under a minute. Once complete, you will be presented with a notification windows, click **Finish** with the “**Yes, I want to restart my computer now**” option selected.
- The computer will restart. Login in as you normally would.
- You don't need to install any of the other files from the **HD AV Grabber** installer.

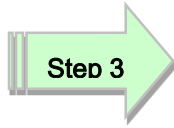
**Step 3*****Checking out the MCV-1 or MCV-1e***

It is always a good idea to check out the **MCV-1e** to see if it is running correctly after you have done a first time installation.

- Start the **Image** software that you will using to display your Xterminator Video image such as: AmpCap, SharpCap, VirtualDub,..)
- In the **Video Device** menu, you should see a **Video Source** called “**USB 2828x Device**”. This is the driver for either the **MCV-1** or **MCV-1e** device. This is the one we want. Select it
- Power up your Signature, and you should be able to see the camera’s images on the video window of your software.

**Note**

Oh No, the video is not working correctly, strange stuff is happening and it is not my camera

After you have checked all of the obvious: Power to the Xterminator, Software (AMCAP) is pointing to the correct input device on the MCV (remember it has 2 connection types: RCA and S-VIDEO).

Down load the updated **MCV-1** or **MCV-1e** driver from the Mallincam Software Links Site:

<http://www.mallincam.net/software-downloads.html>

Appendix F – Installing RS232 Communications

RS232 Communications

The MallinCam Xterminator communicates via a Computer Adapter Port (see 8 on the **Connection Diagram**) on the back of the camera. An Optional MallinCam Xterminator RS232 cable is required to connect the camera to a RS232 Port on your computer. As most computers no longer include a RS232 Port, you will also require a USB to RS232 Serial adapter. The MallinCam RS232 cable is then connected to the USB to RS232 adapter which in turn is connected to a USB Port on your computer.



Different models of MallinCam camera used a alternative version of the communication cable. These communication cables are distinguished by a GREEN dot on the cable. This GREEN dot matched the GREEN LED on that model of camera. Ensure you order the XTERMINATOR RS232 cable from your vendor.

The USB to RS232 Adapter

To control the camera through the Xterminator RS232 Port you will require a USB to RS232 Adapter Cable on the computer side and a MallinCam RS2332 adapter cable on the Xterminator side.



The ideal **USB to RS232 Adapter** is usually computer specific (and sometimes Operating system specific).

When you purchase a USB to RS232 adapter, purchase a brand name one that specifically states that it is 100% compatible with your operating system. There are some cheap prolific chip set knock offs that are incompatible with updated drivers (Error -10 (failure to load drivers). MallinCam users have had no issue with USB to RS232 Adapters with the FTDI chipset.



On the Macintosh, excellent results with adapters from Tripplite (formerly Keyspan), IOGear, FTDI and TrendNet, since these manufactures provide up-to-date drivers compatible with most versions of Mac OS X

Installing the USB to RS232 Adapter (Windows 7/8 Specific)

Most USB to RS232 Adapters come with a CD that contains the driver for the adapter. I recommend using that CD as a last resort, as Windows Operating system (Windows 7, Windows 8, Windows 8.1) usually goes a fine job in automatically downloading the latest drivers for your adapter.



Insert you USB to RS232 Adapter into a free USB Port on your computer

Windows will beep to recognize that an adapter has been inserted into a USB Port. After a few seconds the following message singular to the one below should appear on the bottom right of your Windows screen.

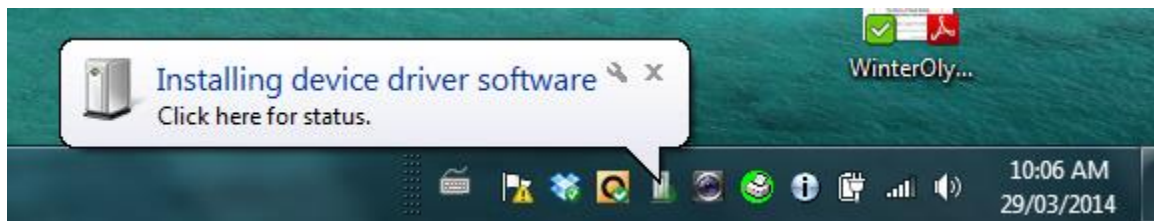

The little green shade will move around the icon that the Installing device driver software message is pointing to while the driver is being installed (may take about a minute).

Once completed, the following pop-up message should appear (name of driver may be different, depending upon which USB to RS232 adapter you are using)

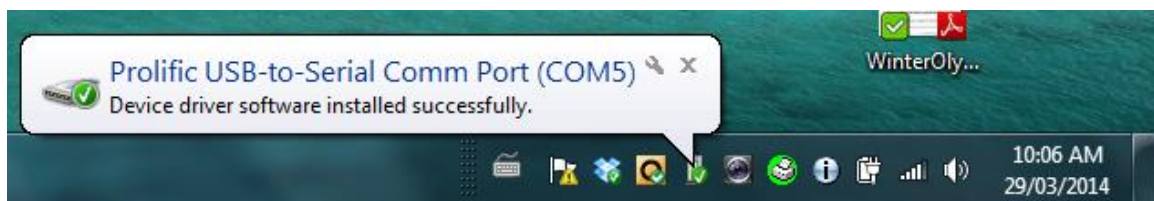

The driver has been successfully downloaded and installed. Make note of both the Port that you have used for your USB to RS232 Adapter (you should always use the same Port) and what COM value Windows has assigned for this adapter (5 in image above).

Oh No, Driver did not install correctly.

Sometimes the Window's gods are having a bad day and they decide to take it out on you. Don't Panic. If you check the **Ports (COM & LPT)** or **Other devices** list item in the **Device Manger** from the **Control Panel**, you may see a yellow warning beside the Adapter, this indicates the current driver is incompatible.

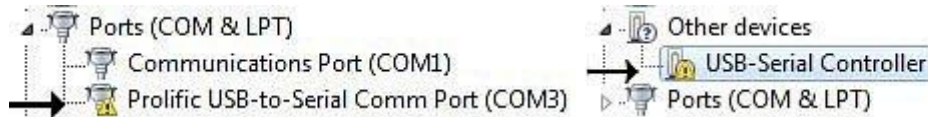

There could be many reasons for the driver not to install, the most common being that there already is an old incompatible driver already in the system, or Windows could not locate the driver for you particular USB to RS232 Adapter.

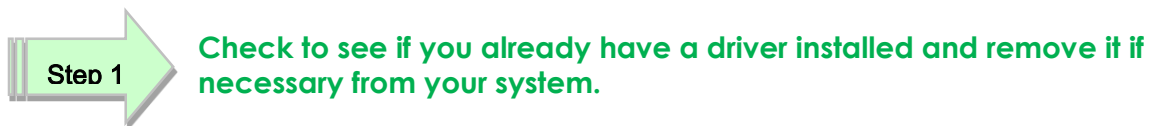

Check to see if you already have a driver installed and remove it if necessary from your system.

With the USB to RS232 Adapter still inserted in a USB Port.

- ➔ From the **Control Panel**, go into the **Device Manager**, and click on the **Ports (COM & LPT)** arrow.

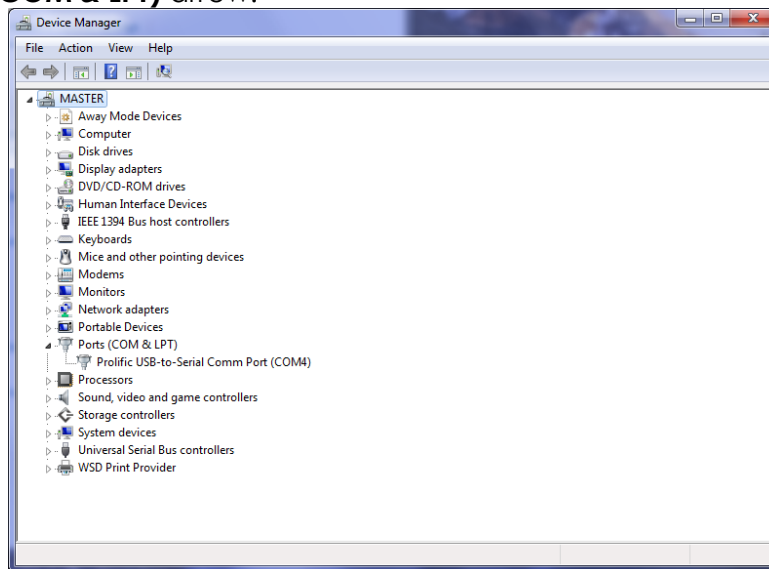

- ➔ Right Click on the driver name (*Prolific USB-to-Serial Com Port (Com4)* in my image above) and Choose **Uninstall** when Pop-up List appears.
- ➔ Let Windows do its uninstall thing and when completed, remove the USB to RS232 Adapter from the Port.

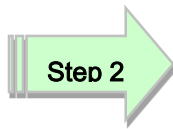

Download and install latest driver specifically for your Device (or use the installation CD that came with the Adapter)

- Now visit the site of the USB to RS232 Adapter you own and download the latest driver and follow the installation instructions from the site. *(If you are using the CD, follow the instruction that came with the Adapter).*
- The Final step in either the download or CD option you chose will be to reinsert the USB to RS232 Adapter back into you USB Port, and windows should finish the installation process and then display success popup menu with the COM Port it has assigned to your Adapter.

RS232 Cable Points of Concern

If needed the following are the required settings if necessary:

Bits per Second:	9600
Data Bits:	8 bits
Parity:	None
Stop Bits:	1
Flow Control:	None

Distance: At 9600 baud, the distance should be no more than 50 feet and, at 19200 baud, the cable length should be no more than 20 feet.

Interference: Cheap Power cables can cause interference; always use shielded cables when moving data (or Power) from one location to another.

Secure: Always make sure your connectors are securely attached to the Xterminator port. You may want to make a loop and attach that with Velcro to your scope to help reduce the risk of it being pulled out.



Appendix G – Installing the Wireless Exposure Controller (WEC)

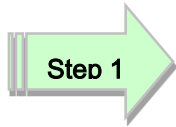

Insert the receiver 4 pin plug into the side socket of the camera as shown in picture above and below.

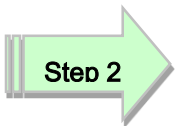

Connect the other end of the cable into the receiver as shown below



Step 3

Now turn on receiver by holding the left button called **POWER** for 3 to 4 seconds. The display will show either a blank channel or a channel number as shown in the picture below. You can change channel by pressing both buttons at the same time for 3 to 4 seconds until display flashes. Then select the **Channel** of your choice.

**Step 4**

Now take the wireless hand controller (the Transmitter) and press any button to turn it on. The hand controller will show a channel on the display as shown below.



Press the left or right arrows on the Transmitter until **CH** in the upper display. Press the **Center Button** located between the arrows until the display flashes. Now match the **Channel Number** in the display window to the **Receiver Channel Number** by pressing the **Up** or **Down** Arrow Button. Press **Center Button** to lock in the channel.



Now press the **Right** or **Left** arrow Button until upper display indicate **LONG** as indicated by the picture below.



This is where the integration time is entered. For this example, we will use 7 seconds integration

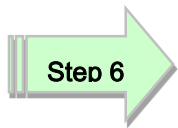

Press the **Center Button** located between the arrows until the last two digits flash. Using the **Up Arrow**, press it 7 times or hold down the **Up Arrow** to scroll in fast mode to 7 seconds. Press the **Center Button** to lock in this value. Now display will look like the picture below.



**Step 7**

To active the camera into a 7 seconds integration with **AUTO REFRESH**, simply hit the upper Right Button which activates or stops the countdown as shown in picture below. Note the picture showing countdown to 2 seconds and will start over automatically to 7 seconds once the image has been taken and transferred to monitor.



To confirm image integration and/or transfer, look at the **Receiver's LED** indicator as demonstrated in the picture below. When taking an exposure (integration) the **LED** on the **Receiver** will be solid **RED**. Once the image is transferred, it will momentarily turn **GREEN** indicating that the image is being transferred to monitor. The **RED LED** will automatically light back up while taking another exposure (integration). This will repeat as long as the hand controller has been activated with the **Upper Right Button**. To stop exposure simply press the **Upper Right Button** on the **Transmitter**.



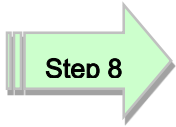

After the observing / imaging session, please remember to turn **OFF** the **Receiver** by pressing **POWER Button** for 4 seconds or until display goes blank. The **Transmitter** will automatically shut down by itself in about one minute. The background light can be turned on momentarily on the **Transmitter** by pressing the **Upper Left Button** for 4 seconds or until display light comes on. It will turn off automatically after 6 seconds or more to save battery power. For long term storage, remove batteries from both the **Transmitter** and **Receiver**.

Appendix H – Installing the HDX2F-Fan Kit

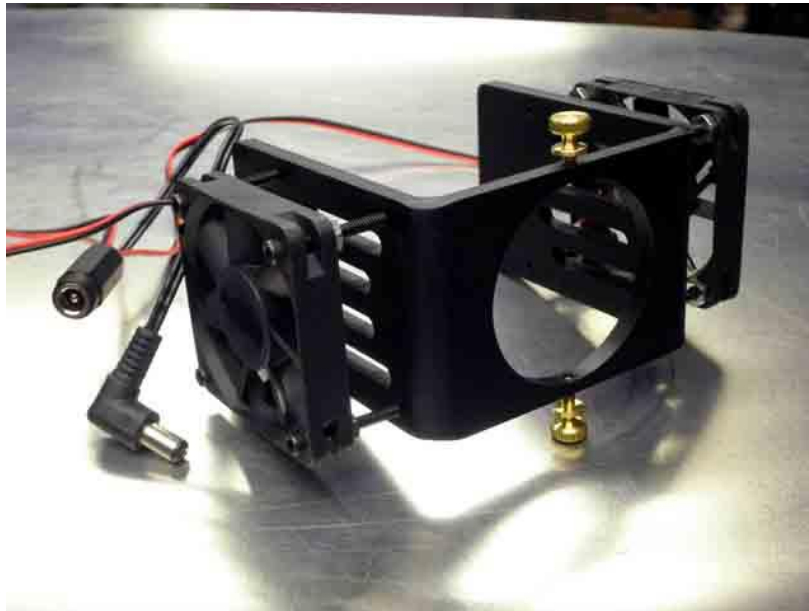

Step 1

Attach one of the top of the Heat Dissipater using the 4 provided screws (ensure that the power cables are pointing away from the circular opening of the Heat Dissipater (see image above). Now attach the other Fan to the bottom of the Heat Dissipater (again ensure power wires are pointing to the back of the Heat Dissipater).

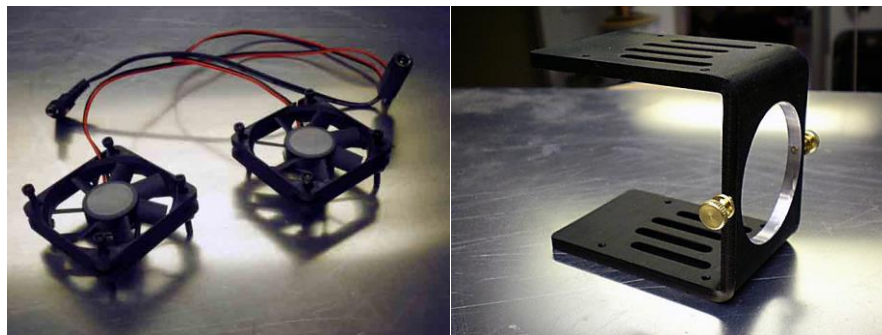

Step 2

Now slide the Xterminator into the Heat Dissipater with the Brass Ring of the Xterminator poking thru the round opening of the Dissipater. Now tighten the two brass screws on the Head Dissipater to securely lock the Heat Dissipater to the Xterminator.

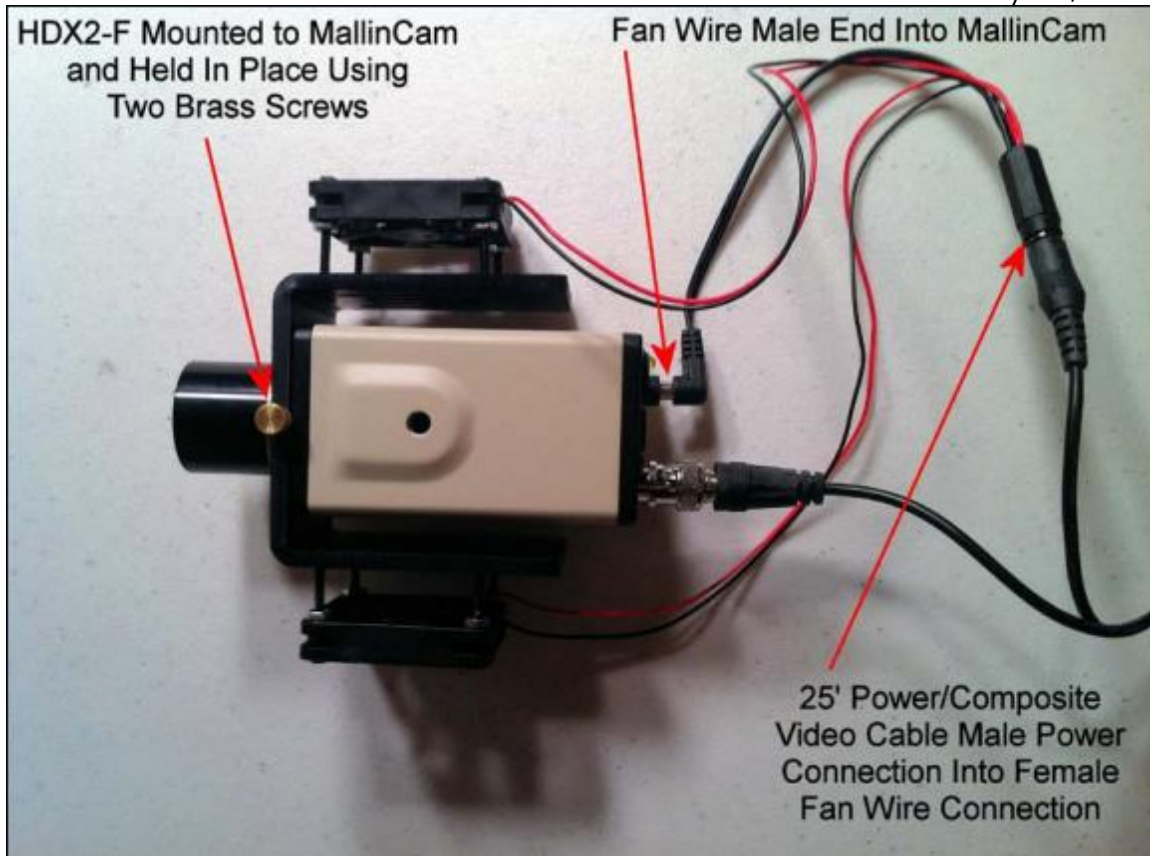
**Step 3**

The HDX2-F provides a pass thru power arrangement. Just plug in a Male 12V DC cable to the Female Power connect on the HDX2-F Fan and then plug the Male end of the HDX2-F Power cord into the Xterminator.



Some users prefer to have a separate 12V power source for both the HDX2-F and the Xterminator. The choice is yours/

When powered, both fans will quietly turn to move air around the Xterminator.

Appendix I – Accessories for the Xterminator

Upscaler



Digital View Finder



Digital View Finder Kit



8" Monitor



12" and 15" Monitor



2" c-mount adapter



MFR-6



Remote wired Keypad



MCV-1 (MCV-1-E)



MallinCam IR Filter



MallinCam 2.5X Barlow



MallinCam 0.5x Focal Reducer



MallinCam 0.75x Focal Reducer



MFR-3 Focal Reducer



MFR-5 Focal Reducer



Spacers for MFR-3 and MFR-5



Appendix J - Focal Reduction



Here are three images of a MFR-5 focal-reducer. It's a two-piece design and is made to mount on C-mount. video cameras, is 1.25" in diameter and has 1.25" filter threads on the end of the larger part I call the "A" part.

Depending on how you configure this unit, it can achieve different amounts of focal-reduction – from 0.8x to 0.3x or even more.

The MFR-5 is ideal for all telescope designs but particularly refractors, SCTs, RCs and DK optical designs.

It has been used successfully on curved-field and flat-field scopes and astrographs.

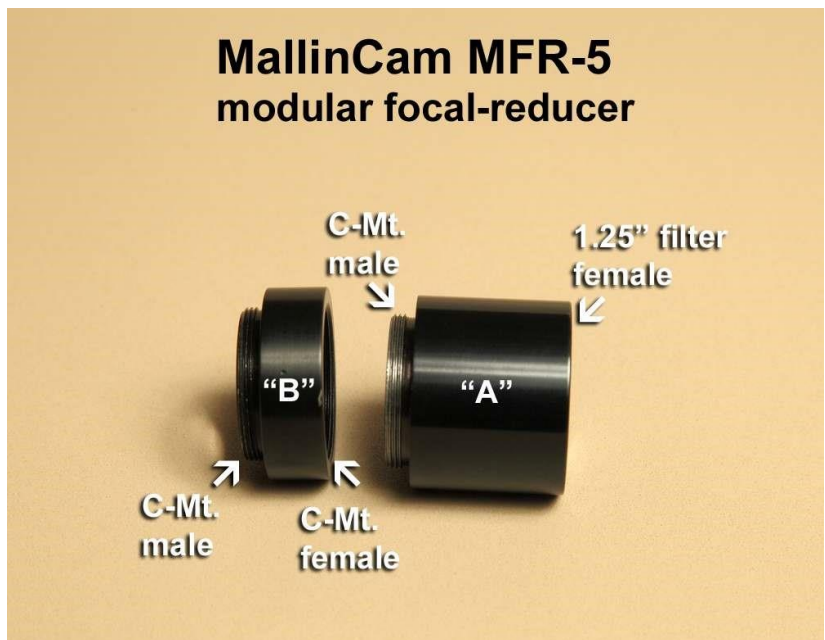

The MFR-5 has two parts that unscrew from each other. I call the left shorter part the "B" part and the longer part on the right the "A" part.

Since both parts have male C-mount. threads, both parts can be attached to the camera.

Just mounting the "B" part results in about a 0.8x focal-reduction. I've never used just the "A" part but I've been told it provides about a 0.75x focal-reduction by itself.

Standard 1.25" astronomical filters can be threaded into the end of the "A" part.

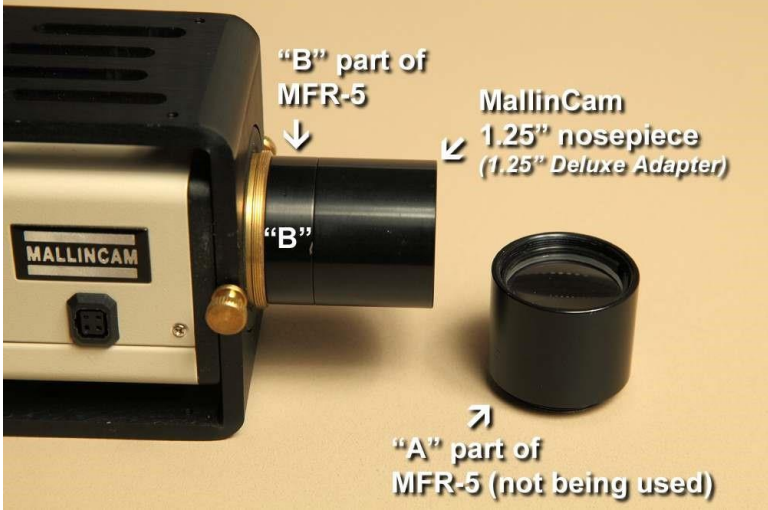
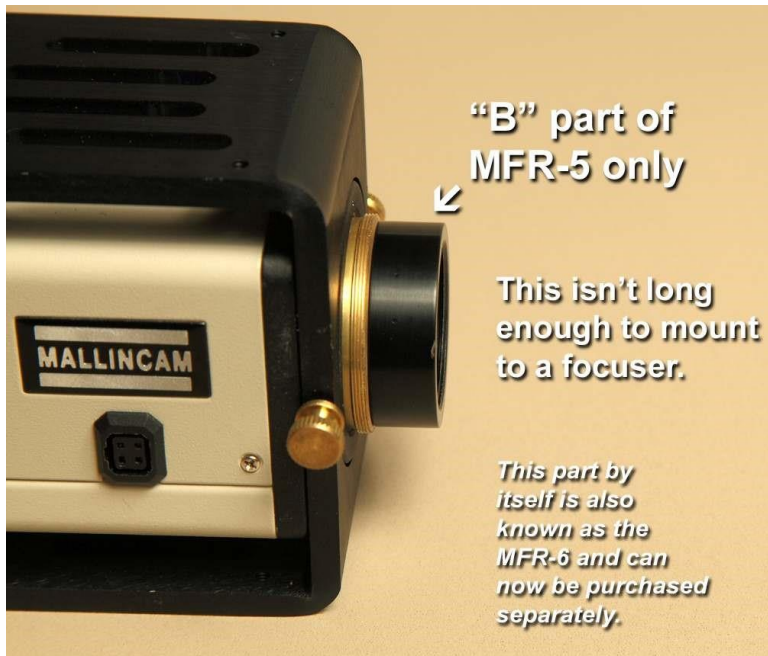

By separating the two parts and just screwing the shorter "B" part (a.k.a. MFR-6 and sold separately now) into the camera – you get the lowest amount of focal-reduction.

Depending on your scope and configuration, you can expect about 0.8x focal-reduction.

Many solar imagers find this configuration handy to fit the entire solar disk into their FOV.

But this is too short to insert into a focuser by itself. You need to add a 1.25" adapter to this to fit it into a focuser.

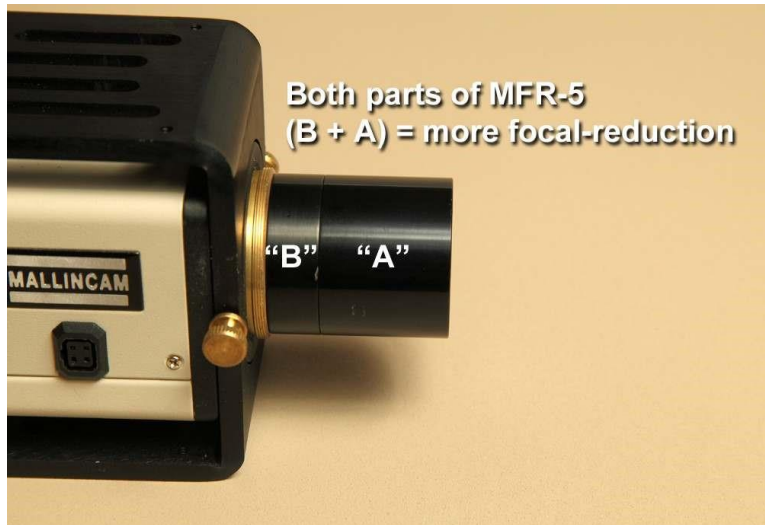

Here's the complete MFR-5 screwed together and mounted on the camera.

This results in about a 0.6x focal reduction.

The amount of focal-reduction is dependent on each scope design, primary mirror position, thickness of external focusers on SCT scopes, etc.

So different setups will result in different amounts of focal reduction—even with seemingly similar scopes or MFR-5 configurations.



For additional focal-reduction you can add extension tubes.

The more you add – the more focal reduction you get.

I'm an "Old-School" photographer and we called these things extension tubes in the day. So that's what I still call them. Schneider calls them extension tubes also. But many people call these things "spacers" or "extension rings" or "ERs" for short. They're all the same thing.

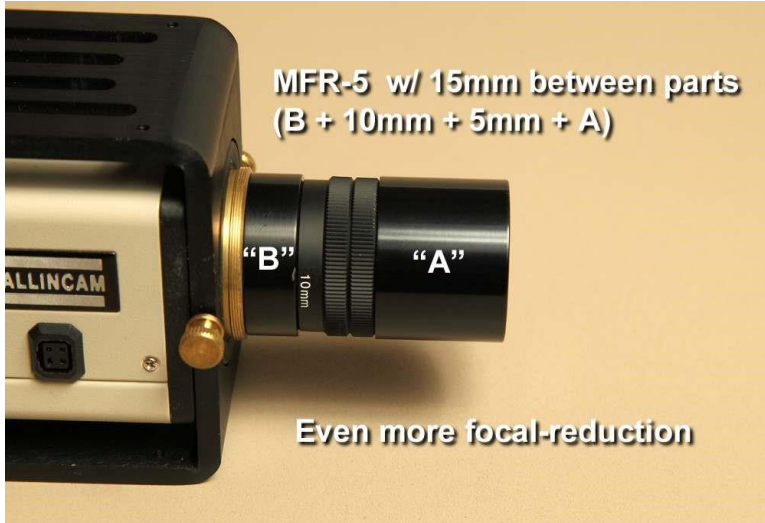

Here's a setup I've successfully used on a Celestron C9.25" SCT with a JMI EV-1cm external focuser attached.

I'm guessing this results in about a 0.4x reduction. So for a C9.25 that reduces the focal-length from 2350mm down to about 940mm (2350 x .4 = 940).

I'm guessing on the reduction here so don't quote me or blindly believe me. But it's a substantial amount of focal-reduction.



We recommend that when you use the MFR-5, or the MFR-5 Mk II, or even MFR-5 Mk-x that you put extension tubes between the camera and the MFR5. This also increases the amount of focal-reduction.

There is one potential advantage to placing the extension tubes here – to remove internal reflections between the back of the MFR-5 and the camera’s sensor – if you’re getting one. Plus it prevents the Lens on the MFR-5 series from touching the glass seal on front of the sensor.

NOTE: Let me point out here that when you add the MFR-5 your focus point changes – a lot.

And when you put extension tubes between the MFR-5 and camera – focus changes even more.

And you can combine extension tubes between part "A" and part "B" at the same time as adding an extension tube between the camera and the back of the MFR5. This can result in a LOT of focal-reduction – even too much!

The following charts come from **Jim Thompson’s** incredible paper: **Detailed Look At Focal Reducers**. I cannot imagine how many hours it took Jim to produce the document, but it is worth reading to obtain a deeper understanding about Focal Reduction.

Basic Focal Reduction Results by Jim Thompson

Table 1 summarizes the measurements. Vignetting and Coma observations were scored from 0 to 3 based on the following:

- 0 = none observed
- 1 = hint observed
- 2 = clearly observed by not obtrusive
- 3 = very apparent and affects viewing

Test #	FR	focus distance [mm]	delta focus distance [mm]	FR-to-CCD distance [mm]	ref. star distance [pixels]	f/ratio [non]	reduct. factor [non]	vignette score [non]	coma score [non]
0	nothing	221.6	0	0	264.61	8	1	0	0
1	MFR2" on 2" c-thread adapter	172.9	-48.7	45.3	126.46	3.82	0.478	0	1
2	MFR2" on 2" c-thread adapter + 5mm	154	-67.6	50.3	113.27	3.42	0.428	0	2
3	MFR2" on 2" c-thread adapter + 10mm	128.3	-93.3	55.3	99.58	3.01	0.376	1	3
4	MFR2"-RC	198.9	-22.7	75.5	204.50	6.18	0.773	0	0
5	MFR2"-RC + pull out 6.1mm	194.5	-27.1	81.6	200.82	6.07	0.759	0	0
6	MFR2"-RC + pull out 10.2mm	188.8	-32.8	85.7	198.31	6.00	0.749	0	0
7	MFR2"-RC + pull out 16.6mm	183.7	-37.9	92.1	194.61	5.88	0.735	0	0
8	MFR2"-RC + pull out 24.1mm	179.5	-42.1	99.6	189.93	5.74	0.718	0	0
9	MFR5	195.6	-26	28.5	132.51	4.01	0.501	0	0
10	MFR5 + 5mm spacer in front	176.1	-45.5	33.5	108.29	3.27	0.409	2	0
11	MFR5 + 10mm spacer in front	141.1	-80.5	38.5	82.19	2.48	0.311	3	1
12	MFR5 + 5mm between	183.6	-38	31	120.42	3.64	0.455	1	0
13	MFR5 + 5mm between + 5mm in front	160.6	-61	36	96.65	2.92	0.365	2	2
14	MFR5 + 5mm between + 10mm in front	117.1	-104.5	41	73.40	2.22	0.277	3	3
15	short half MFR5 (=MFR6)	221	-0.6	14.5	223.33	6.75	0.844	0	0
16	short half MFR5 + 5mm in front	218.5	-3.1	19.5	207.94	6.29	0.786	0	0
17	short half MFR5 + 10mm in front	215	-6.6	24.5	191.94	5.80	0.725	0	0
18	short half MFR5 + 15mm in front	209.5	-12.1	29.5	175.24	5.30	0.662	0	0
19	short half MFR5 + 19.5mm in front	202.5	-19.1	34	160.51	4.85	0.607	0	1
20	long half MFR5	209.6	-12	32.5	180.66	5.46	0.683	0	0
21	long half MFR5 + 5mm in front	203.1	-18.5	37.5	168.79	5.10	0.638	0	0
22	long half MFR5 + 10mm in front	195.1	-26.5	42.5	155.26	4.69	0.587	0	0
23	long half MFR5 + 15mm in front	183.6	-38	47.5	141.74	4.29	0.536	1	0
24	Meade Telecompressor 07051	184.6	-37	56.5	152.82	4.62	0.578	0	0
25	Meade Telecompressor pullout 8mm	162.6	-59	64.5	135.91	4.11	0.514	0	0
26	Meade Telecompressor pullout 18mm	127.6	-94	74.5	116.36	3.52	0.440	1	1
27	meade f/3.3 spacing #1 (5.8, min)	182.8	-38.8	43.9	132.92	4.02	0.502	0	0
28	meade f/3.3 spacing #2 (8.5)	175	-46.6	46.6	125.07	3.78	0.473	0	1
29	meade f/3.3 spacing #3 (11.7)	162.7	-58.9	49.8	116.37	3.52	0.440	0	1
30	meade f/3.3 spacing #4 (12.3, max)	159.3	-62.3	50.4	114.00	3.45	0.431	0	2
31	meade f/3.3 spacing #5 (taped in focuser)	139.6	-82	61.5	97.42	2.95	0.368	0	2
32	meade f/3.3 + new adapt + 2 filters tween	132.2	-89.4	75.9	88.19	2.67	0.333	0	2
33	meade f/6.3 spacing #1 (5.2, min)	212.7	-8.9	43.3	205.25	6.21	0.776	0	0
34	meade f/6.3 spacing #2 (7.7)	208.7	-12.9	45.8	201.97	6.11	0.763	0	0
35	meade f/6.3 spacing #3 (13.3)	198.7	-22.9	51.4	194.93	5.89	0.737	0	0
36	meade f/6.3 spacing #4 (30.1)	162.2	-59.4	68.2	173.63	5.25	0.656	0	0
37	meade f/6.3 spacing #5 (34.5, max)	152.2	-69.4	72.6	167.73	5.07	0.634	0	0

Test #	FR	focus distance [mm]	delta focus distance [mm]	FR-to-CCD distance [mm]	ref. star distance [pixels]	f/ratio [non]	reduct. factor [non]	vignette score [non]	coma score [non]
	Compound Focal Reducer Point Tests (Aug. 18th, 2013)								
38	long half MFR5 + Meade telecomp (23.5 tween)	125.6	-96	44.3	82.38	2.49	0.311	3	2
39	long half MFR5 + Meade telecomp (18.2 tween)	142.6	-79	41.65	89.07	2.69	0.337	3	2
40	long half MFR5 + Meade f/6.3 (41 between)	172.6	-49	53	114.28	3.46	0.432	0	1
41	long half MFR5 + Meade f/6.3 (64 between)	129.1	-92.5	64.5	96.05	2.90	0.363	1	2
42	5mm+long half MFR5 + Meade f/6.3 (41 tween)	145.6	-76	69.5	97.31	2.94	0.368	1	2
43	5+longhalfMFR5+M f/6.3 pull out 10 (51 tween)	124.1	-97.5	74.5	89.63	2.71	0.339	2	2
44	telecomp + m f/6.3 (50 tween)	155.4	-66.2	50	117.89	3.56	0.446	0	1
	Final Compound Focal Reducer Tests (Aug. 20th, 2013)								
45	long half MFR5 + M f/6.3, Woadapt, 10mmtween	142.6	-79	65.45	101.79	3.08	0.385	0	1
46	17mm tween	124.1	-97.5	68.95	93.30	2.82	0.353	0	2
47	22mm tween	113.1	-108.5	71.45	91.59	2.77	0.346	0	3
48	final (2filters+empty ring, 19.2mm tween)	119.6	-102	70.05	92.31	2.79	0.349	0	2
	Additional Compound Focal Reducer Tests (Aug. 23rd, 2013)								
49	short half MFR5 + Meade telecomp (40 tween)	112	-109.6	39.6	96.83	2.93	0.366	1	0
50	long half MFR5 + MFR2"-RC (20 tween)	183.3	-38.3	51.3	137.24	4.15	0.519	0	0
51	short half MFR5 + MFR2"-RC (40 tween)	194.7	-26.9	48	171.21	5.18	0.647	0	0
52	whole MFR5 + MFR2"-RC	157.3	-64.3	48.3	98.47	2.98	0.372	0	2
53	long half MFR5 + M f/6.3, Woadapt, 2filters tween	137	-84.6	61.35	98.99	2.99	0.374	0	2
54	long half MFR5 + MFR2"-RC + 3 filters tween + 5mm in front	142	-79.6	60	121.20	3.66	0.458	0	0

Jack Huerkamp has also done some incredible research on attaching various Focal Reducers to the Mallincam Cameras. Below are options on using a diagonal with a Mallincam Camera.

For those wanting to use their Meade f/3.3 focal reducer with either their SCT or refractor and 2" diagonal, follow the steps below. An additional part will be needed from ScopeStuff – a 2" Female Barrel to Female Schmidt Thread Adapter with Compression Ring (Part Number ADT3).

By placing the Meade f/3.3 Focal Reducer after the 2" Diagonal (between the Diagonal and the Camera), it is still possible to attain focus and an f/10 SCT will be operating at f/3.3.

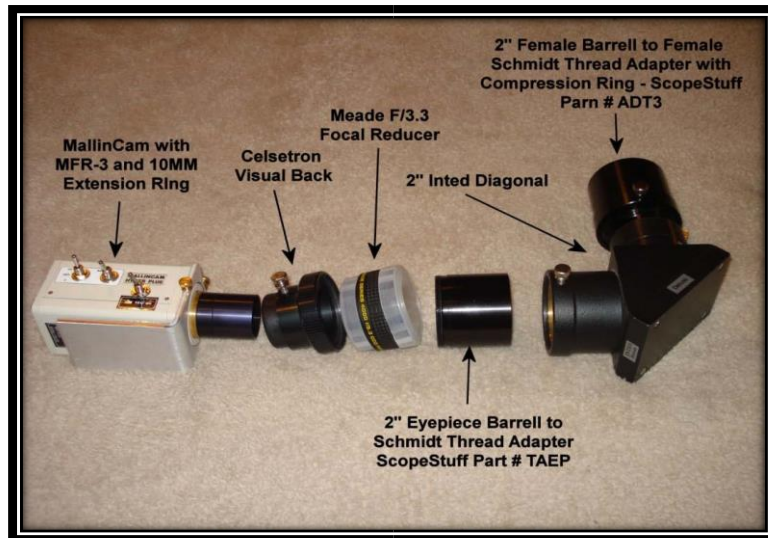

If the ScopeStuff 2" Female Barrel to Female Schmidt Thread Adapter with Compression Ring is removed, then the assembly can be placed into a 2" focuser on a refractor for wide field viewing



Appendix K – First Aid for the Xterminator

The Image from the Xterminator is Blinking and Flashing Constantly

Diagnosis: This camera is incredibly sensitive to light and any stray light or an overload of light (too long an exposure on a very bright object) may trigger the safety inside the camera that will prevent overloading the internal camera electronics. If you do trigger the safety, you will see a flashing screen.

Cure: Simply unplug the camera for about 5 seconds, and reconnect the power and wait about 3 minutes for electronics to settle. Change the exposure settings to eliminate the re-occurrence of the same event.

If Day Time viewing: Set **Sense UP** to **OFF** (Set to Video Mode if using Miloslick), Set **AGC** to **OFF**, Set **ALC** to **1/12000** (Set Shutter to 1/12000 in Exposure if using Miloslick).

My Image has evenly spaced Horizontal lines.

Diagnosis: The horizontal lines are caused by **interference**. The cause of this interference can be anything from a loose connection, bad wire, external interference from another power source, or even a PAL version MallinCam set to NTSC settings. The most likely cause though is Power Interference from your Power Supply.

Cure: Try to isolate the power for the MallinCam (don't plug into multi jack power source). The best recommendation is to have an isolated **12V DC** power supply (battery) solely for the MallinCam. It is also recommended that you try not to have your power cable and your video cable running parallel to each other.

When I have Miloslick connect to my Mallincam through my MCV-1 adapter I only see a Blue screen.

Diagnosis: The MCV-1 or other adapters can have multiple video input connections. For example the MCV-1 has both composite and S-video. The cause of this symptom is that MallinCam is looking at one of those input ports, while the camera is sending the image through the other. Miloslick then just gives a Blue screen to say that I see nothing at the MCV-1 source.

Cure: Miloslick can change the port choice of the MCV-1. Just go into the **Video Tab** and in the Drop Down list choose **Video Input**. Inside this drop down will be the choice of input ports.

When I start Miloslick I receive the error "NilObjectException ", and the program will run.

Diagnosis: This is an error most likely caused by a hardware configuration changed in your system (at least the Operating System thinks so, sometime just using another camera or port sets up a change in Windows configuration), yet the Miloslick Preference file expects no change and this causes the error message to appear when both collide.

Cure: You can force the program to delete the preferences and start fresh by launching while holding down the "**Alt**" key (Windows) or "**Option**" key (Mac OS). In some versions of windows holding down the "**Alt**" key while double clicking the "MallinCam Control" icon will simply bring up the "**Properties**" dialog rather than launching. In this case, right click on the application icon, hold down the "**CTRL**" key and chose "**Open**" from the popup menu.

My MallinCam is frozen, or the commands do not seem to be working correctly, the camera is acting strangely.

Diagnosis: Somehow the MallinCam internals have become corrupted (power surge, static, cosmic ray) and all we need to do is reset everything back to factory settings.

Cure: The first thing you should do is turn off MallinCam for about 30 seconds, then power it up as you normally would (this fixes about 95% of the issues). If this didn't help, you can reset the MallinCam to its Initial Factor Settings by following this sequence:

- Press the **Center Button** for about 2 seconds until the menu appears.
- Press the **Upper Button** once which will send the cursor to the last line **<SAVE>**.
- Next press **Right Button** once. Word **<SAVE>** will change to **<PRESET>**
- Press **Center Button** once to execute 'Preset'. This will send the camera to factory 'Preset' and the camera should be ready for you in about 5 seconds.

My stars look elongated. I have checked my focus and collimation and I know it is not an optical effect, since my hot pixels are also elongated.

Diagnosis: Since you have eliminated mount and telescope optic issues. Then the star images are being affected by the **APC** settings in the Camera.

Cure: You will need to adjust the **APC** settings in the Camera (either by the back buttons or through software).

- First ensure that both the **Horizontal** and **Vertical APC** settings are set to **0**.
- Next start with the **Vertical APC**, move it up one setting (to **1**) and see how the images of the stars look.
- If better, but not perfect, move it up to **2** and again check.
- Keep adjusting **Vertical** or **Horizontal**, if **Vertical** makes it worse.
- Most find **Horizontal** at **0** and **Vertical** at **1** or **2** is the best.

I have been imaging for a while and now my images on the screen are looking washed out almost foggy like.

Diagnosis: This most likely is cause by **dew** or frosting on the sensor (depending upon the season and settings). Usually caused by attaching reducers or filters in a humid environment and thus trapping humid air next to the sensor.

Cure: First advice is to clean sensors or make attachment adjustments inside where there is little humidity. Use Desiccant (Silica Gel) Packs when storing camera.

- You will need to adjust the level of cooling that the camera is providing for the sensor. Less in winter, More in summer
- If Using Miloslick the setting range from **0** to **8** with **0** being the minimal cooling and 8 the highest. There also is an **ON** setting witch keeps the cooling running at 100% (this can cause condensation on the outside of the chip).
- If using button you will need to adjust the Motion Detect (TEC) settings, Note: PRESET: **OFF**, NOISE DETECTION: **OFF** means cooling runs at 100%
- For Minimum Cooling:
 - NOISE DETECTION: **ON**
 - PRESET: **ON (the whole chip is selected)**
 - LEVEL: **8 (all the way to the right)**
 - DEW REMOVAL: **60**

Appendix L – Xterminator's Settings Notes

The following pages are due to the hard work of **Dean Herring**. I have included his worksheets and settings here (lots of valuable information in these pages obtained from questions and posted answers about the Xterminator. Worth reading):

MallinCam – Hyper Mode – Daytime Viewing – Settings - TEC

Never turn the Hyper mode on during bright conditions. This will overload the electronics. Or that, I have implemented a safety factor in each cameras. If bright lights enter the ccd sensor while in 6 or 12 seconds mode, the camera will revert to a lower frame accumulation reducing overload of the electronics. Here's what I suggest to do daytime viewing:

SENS: OFF

ALC: Shutter setting 350~ 12,000

AGC: OFF

W/B: ATW (auto white balance)

With these guidelines, you will be able to do daytime viewing. Try the Moon "setup" on the quick sheet provided with the camera. This will give you a good starting point. Simply change the ALC Shutter to obtain the best view in your monitor. Do not turn on the TEC, it is not needed for anytime. The TEC should be used at the 2 seconds and above exposure only. Beside, daytime heat may produce some condensation on the ccd sensor. The TEC is designed to be used at night time ambient temperature.

MallinCam – Daytime

For daytime use, start with the lunar settings for the camera. Make sure the SENSE is in the OFF position - you don't need 2.1, 6 or 12 seconds for daytime shots. Make sure ALC/ELC is set to ALC and start with 4000 to 12000 (1/4000th to 1/12000th of a second exposure). Turn the AGC down (full left). Using my friend's Meade 8" at f/6.3 on the Friday before New Year's we looked at the moon in the afternoon under a blue sky. We were using the ALC at around 4000 to 6000. If your 6" SCT is set up at f/10, you may have to change the ALC to something less than 4000.

MallinCam - Moon

For Moon stuff, you want it as an ordinary video camera, no gain and no sense-up at all, maybe set the gamma to 1.0 for better contrast and experiment with fast shutter speeds. Certainly there is no problem with using a neutral density filter as well if you wish.

MallinCam - Planetary Viewing

To view Jupiter, first you must remove the focal reducer. Next, the AGC has to be turned OFF in the menu. Next go to ALC then choose at least 1/6000 to 1/12,000 seconds in order to increase shutter speed. Also under W/B have the setting at ATW for Auto White Balance. A Barlow will decrease sensitivity and increase image size. An infrared blocking filter would help. Planetary viewing must be well setup in order to get best result for any telescopes. Once these settings are achieved, you should be able to get Jupiter in glorious colors.

MallinCam –Moon / Planets - Highlight feature

The highlight feature is a cool one. Try it on the moon. Get an area on the moon where half is fine and half is overexposed. Try the Highlight Feature. On the over exposed part, the section will become darker. Adjusting the slider bar will result on sensitivity of this effect. It's like a mask that becomes active on very bright areas that can be helpful in obtaining the right combination of brightness level while viewing the moon. F/ratio will also play a major role in combination of the right shutter speed. Also try it on a bright planet where it becomes over exposed with the SENS from about 8X to 128X. You will see the moons and other stars behind the planet while the Highlight feature is activated.

MallinCam - Daytime Viewing – lunar settings

Yes, you can use the MCH in the daytime. In fact, 2 years ago at the first International Video Star party in Foymount Ontario Canada, several observers had their MallinCam among other brands, on targets through their telescope on an owl eating a mouse on top of a poll at 2000 feet. The MallinCam Color gave the best view through Fred Waucaush's 9 ¼ Celestron SCT. Colors were stunning. Tried it on my 10" Meade SCT but the Celestron gave a sharper view with vivid colors. Daytime conditions were hazy but sunny, evenings were cloudy. It figures. If you are going to try the camera in the daytime, avoid exposing the ccd sensor to direct sunlight while installing the camera on a lens or on your telescope. Direct sunlight will desensitize the ccd sensor with time and start a irreversible damage process. Keep your hand over the opening of the camera while installing on the telescope. Also, do not use the Hyper mode of 7-14-28-56 integration. It will result in a white out screen. Use the lunar settings supplied with the camera as a starting point.

MallinCam - Planets – Filters –B/W – Star Collimation

If you want more detail out of a MallinCam B/W, try a green filter. This will cut IR, and pull details plus ease of focusing. Make sure telescope is collimated to the best of your ability. Very crucial for lunar and planetary observing. This will make the difference of seeing cloud bands on Saturn or not. Use the camera on a star to collimate. It makes a great precise collimating tool. Use the zoom feature to further refine collimation.

MallinCam - Comets - Settings

Try the deep sky settings in 2.1 seconds. Comets are usually bright. At least this is how some have done it. No need to turn the Hyper mode of 6-12 sec. Use only the 128X under the SENS. Make sure you have the AGC set to MAN and slider bar at 3/4 way to the right.

MallinCam – W/B – MANual - Refractor – Color Balance – focus

Thank you for sharing the report about the refractor behavior with the color video camera. It is known that refractors do not focus red, blue colors at the focal point. Even with the most excellent optics such as APO's, a lens is a lens to the ccd sensor which picks up a lot wider range than the human eye. The clear solution is a reflector. Also we have to consider the lens in the focal reducers. Using the same focal reducer on a Newtonian, Result vary immensely compared to a refractor with some of the test I've done. Other focal reducers such as Meade etc, have the same results. When going through too many lenses, red will focus at a different point compared to blue for instance. The beauty of the Hyper Color is in the W/B using the MANual menu, the red and blue can be adjusted to some ones specific telescope. To get a good color balance, the key is to get a sky background close to dark brown / black in color. By achieving this, the result will be getting the best color balance to true life. Often I use the sky background to get the right color balance with various telescope including refractors. Once I have a dark brown / black sky background, I know I'm very close to the best color balance allowing me to focus on all stars including red, and blue.

Try this setting: Go in the W/B and set it to ATW Auto White Control. Also reduce the sensitivity Red will appear bigger with many refractors dependent of their quality glass. Camera picks up what you feed it. Id say to reduce sensitivity and try the setting mentioned above. Make sure the AGC is set to MAN for MANual and select the red, blue settings by reducing the RED. You can also experiment with setting the MAN in 5600K. I have not fully finish experiment with refractors yet.

MallinCam - Planetary Nebula

You are over exposing the target. On most planetary nebulae, treat them as if they were planets. Use similar setting for planets and results will be excellent. Run the camera at about 36X or so, and try the AGC MAN only with the slider to full right. Or try this: Run the SENS at OFF, and try the Shutter at 100 to 250. Also, Adjust the brightness and contrast of your monitor.

MallinCam – FOV - Calculation

PS: I have found the formula for FOV using the effective focal length and the CCD pixel array size...

...To calculate your camera FOV, divide 57.3 by the scope's effective focal length in millimeters to

get the lens's plate scale in degrees per millimeter, and then multiply the scale number by the dimensions of the CCD's pixel array in millimeters. For example, a Meade 12" f/10 (3000mm FOV) SCT will have a plate scale of approximately $57.3/3000 = 0.0191$ degree per millimeter. When coupled to MallinCam with a pixel array 7.40mm x 12.7mm), the camera will record a FOV of about $0.0191 \times 7.40, 0.0191 \times 5.95 = 0.141^\circ$ by 0.113° ...

MallinCam - Planetary Nebula – Rock's Daytime Picture - Gain

Nice to hear from you again on the list! You are right about focus. I could not have a good enough live view of M 57 to fully have a firm focus. It was greatly affected by the heat waves of the late afternoon time. So, I left it that way and started to image a bunch of BMP snaps. Beside I had the focus setup for the night before observing / imaging run, so I figure it would be close enough. Capturing a nebula such as M 57 is far more difficult than M3 back in April 2006. At least with M3 I had stars to focus on. Not so for M 57.

The camera setting was standard mode without any integration. SENS was OFF, AGC was set at MANual and full right to get the maximum gain possible without integration. Next I had the ALC set to OFF and the slider to full right. I might of have the ALC/ELC set to ELC> I can't remember but I 'm pretty sure it was set to ALC OFF.

What I saw live was a shape, that's all. Not sure if it was M 57, I confirmed it by slewing the scope to Vega which can be seen live in the day time with the camera. Once I did the sync, I punched M57 on the keypad and the telescope brought me to M 57. I took near 50 minutes studying the live view to see if I could actually see something. I did but very faintly and once in a while. That's where I decided to snap a bunch of BMP images and see if I could pull something out. There was on frame that came out quite clearly while stacking them with RegiStax (got to love that program!).

Not sure if the 16" larger aperture helped. I know I had to use F/10 to reduce the daytime glow of the blue sky. I tried with F/3.3 and F/6.3 but the background was way too bright. Only at F/10 I was able to reduce the blue sky glow enough to find a contrast. The part that amaze me the most is similar result with M 3 in the daytime was the excellent signal to noise ratio and color result and dynamics of the camera at high gain settings. Some have commented about the high gain I use in the MallinCam but this is useful under situation as presented here. High gain is important. That's why I change some IC's in the camera to obtain a cleaner gain at high gain settings. Gain is very important contrary to some who commented on other lists. Once gain is augmented, circuit redesign must be done to filter or reduce the noise to achieve the best signal to noise ratio. Once coupled with integration, result are spectacular for all astronomical subject to be viewed or imaged.

MallinCam - Sun / Solar

Here's my settings when I view / image solar prominence.

With the menu open on the camera, choose W/B. press the left or right button until it reads MAN for manual. Once in MAN, press the center key. You will be able to choose between 3200K, 5600K and RED, BLUE. I choose RED, BLUE. While watching the monitor, adjust the RED to Minimum (left). From that point, either increase the BLUE or REDUCE the BLUE. You will have to experiment with your own telescope / solar setup for best view. I had to retune my adjustment on my H Alpha filter in order to make the prominence come out, this is very important. Adjusting your filter on prominence will make the big difference while viewing live on a monitor. After, you may adjust the RED and BLUE to increase / decrease the visual of the prominence on the camera. Took a while to get it right but it was well worth it.

This is very important: make sure the AGC is set to OFF. Use the same settings as LUNAR as stated on the quick sheet I made for the camera. If I remember right, I had the SHUTTER set to 750 to get the best contrast ratio on the live monitor to see all the prominence.

I use a Thousand Oaks H Alpha Prominence filter for ease of adapting to my various telescopes which they include 10", 14" and 16" among a few others. I just finish making an adapter for the 14" SCT and hoping to capture some solar image soon. The opening in front of the energy rejection filter is 3 ". Hope this help a little

MallinCam – Hyper Color B/W images – MANual – red - blue

I was out late last night in my backyard testing the Hyper color I just recently put together with a class 0 CCD sensor and I did manage to get a B/W image using the USB2.0 adapter. In one of the settings I used Saturation and turn it all the way down to minimum. Results were a black and white image in the observing monitor and on the computer imaging monitor.

There is a menus on the MC Hyper where you can choose manual RED and manual BLUE with Green being fixed. It won't provide any black and white image but I was able to "dial up" the sensitivity to provide the best black and white image using the USB 2.0 adapter with the Saturation set to minimum or zero. It worked well. Increasing the RED on the camera and having the Saturation turned all the way down on the USB 2.0 adapter provided sensitivity that rivaled the Hyper B/W. Also, by turning down the RED on the camera, I was able to "control" the amount of Infrared being displayed.

MallinCam – Color Vs. B/W - Sensitivity

I did more extensive testing last night measuring sensitivity compared to the Hyper B/W and the Hyper Color. Results were very close and productive. So far I estimate about 15% to no more than 20% less sensitivity between the Hyper B/W and the Hyper Color. This is just a rough guess for the moment and not conclusive. Rock

MallinCam - Lunar Occultation's – AGC – Lunar Dark Shadow

You should be able to do occultation with all MallinCam providing the Hyper mode is turned off and the SENS is turned off. Use the AGC in MANual mode to get the maximum gain. The MallinCam has the highest gain available with the lowest noise for such work. The AGC amplifier is a high gain type plus we have redesigned the circuit to accommodate lots of gain available without having to engage the SENS and, or, the Hyper mode as long the SENS is turned off, have the SHUTTER wide open and control your image with the AGC in MAN mode. Never use the camera's AGC in the ON position for astronomical targets unless lunar dark shadow is what you want to look at or daytime scenes.

APC (Advanced Pixel Control)**APC – Nebulas / bright Star ringing**

click on option menu and scroll to exit. on exit, hit left or right arrow to get "next". select next to get option 2 menu. Both sliders are set all the way to the right = maximum digital processing which will enhance nebulas and such. It will also increase ringing around bright stars.

APC – Imaging

if both sliders are all the way to left, the processing is held to a minimum. When imaging set it all the way to left and put the vertical up one notch to keep the stars round.

APC – Live Observing - Imaging

If you're going to do live observing I would recommend both APC adjustment sliders in the middle position to give you high resolution on the monitor. If you are going to image, then these two APC sliders should always be too far left. For live viewing of deep sky object the APC set at 3/4 way to the right will give you incredible sharpness and resolution unmatched in the industry.

APC

APC controls the amount of internal digital signal processing that the camera performs. If the APC settings are too high, stars can appear to be "square" and bright stars start to show black halos. Lowering the H and V values for APC will reduce this phenomenon. When dealing with objects like galaxies with nuclear detail - like M82 - increasing the APC will increase the detail seen in the galaxy. So in my estimation, lower the APC values when dealing with star clusters and globulars and increase it for diffuse nebulae and galaxies.

APC – stars - imaging

Turn down the APC on the camera settings. Some stars are square and some have ring around them. APC setting must be turned down in Astrophotography. For visual, APC is a wonderful feature to experiment with offering a more "hi res" live image.

APC

One thing you may want to try, if you have not done so yet, is adjusting the APC in the OPTIONS sub-menu. The APC regulates the amount of digital signal processing performed by the camera. I usually set the horizontal and vertical values to full left when I ship the cameras to minimize any artifacts around bright stars. However, John and I experimented with the APC on M82 and M51 and found that more detail was revealed with higher values for H and V APC

APC – Sun - Moon

The importance of the APC function is not talked about too much. When I view the sun in H Alpha, the moon, I use the APC from half way point to near full at times. When I view galaxies live, same applies. The careful adjustment of the APC will blow away any cameras as far as resolution is concern and will benefit the user to do serious observing of deep sky targets using any telescope. Again, careful adjustment must be observed since some star artifact can be seen if adjusted incorrectly on bright stars only.

APC – Menu – Star Artifacts

Your image seem to have light leak. Light is entering in the system somewhere near the 1.25" adapter or nearby. One thing I noticed was the round artifact around the stars. Go into the MENU and select OPTION. Once in OPTION, bring the cursor at the bottom to RETURN. Press the right key. It will now say "NEXT". PRESS the CENTER key. Once on the MENU 2, you will see a feature called APC. Select APC and lower both sliders to the far left. This will reduce the DSP to a minimum removing all-star artifact.

APC - DSP (Digital Signal Processing) – Options – Anti-blooming

The DSP is always on no matter what. This results in high resolution with the lowest noise in the industry. If you chose to reduce the DSP (Digital Signal Processing), you can do so by accessing the APC mode and selecting the vertical settings and the horizontal settings by lowering their values. This is accessible through the OPTION settings. Once in the OPTION, bring down the cursor to SAVE. At this point hit the right key or left key. This will now change into NEXT. Hit the center key. You are now under the second menu as OPTION 2. APC is the first selection. Next is the HIGH LIGHT Feature, next is the COLOR BAR GENERATOR or GRAY SCALE BAR GENERATOR. By lowering the APC settings towards the left, you reduce the DSP to its minimum. Having the APC set in the middle will increase resolution and some sensitivity to a certain point.

This will result in small artifact around BRIGHT STARS ONLY. It is the ANTIBLOOMING feature kicking in. If you keep both APC sliding bars to the far left, this effect is eliminated totally making the image as clean and free of all artifacts. Then only the CCD sensor anti-blooming is active. Images produced with the APC on or at minimum will provide the highest dynamic range ever seen in any video ccd camera for astronomical purpose on the market today. A lot of research and development done right here in Ottawa Ontario Canada went into our cameras to offer the user the finest available.

APC – Live Observation - Imaging

The APC is a enhance mode feature for live observation. If you are going to take images it is suggested to set the V and H to their lowest settings towards far left. Increase the V will adjust stars to a perfect round shape compensating for the 4:3 ratio. The APC is similar to sharpening algorithm that allows the sharpened observation on all targets during live observation. It stands for Advance Pixel Control. You can actually adjust the height and width of the Vertical or Horizontal pixels. As mentioned above, having both settings at far left will run the Enhance feature to a minimum allowing a more "photographic feel" without any artifact. In live mode or observation mode, APC can be left in the middle position which will enhance the image significantly.

APC – DSP – ring around stars

You are correct. By turning down the APC to minimum, the DSP (Digital Signal Processing) mode is greatly reduced to an absolute minimum removing ring around stars. (Talking about ring around stars, even Hubble Telescope does have ring around stars. I just checked out a site where planetary nebula are displayed with Hubble images for comparison and Hubble have some ring around stars. It's just an artifact in the software that's all.)

AGC (Automatic Gain Control)**AGC - Options**

The AGC has 3 options. By having the cursor next to the AGC, simply press the right or left key and you should be able to toggle from ON, MAN or OFF. Always use MAN for deep sky targets with the slider in the mid position for starter. Use the OFF position for all lunar, planetary and solar (with proper solar filter of course).

AGC – Planets

Make sure the settings for the AGC is set to OFF when observing lunar and planets otherwise bright light protection in the camera will be activated and will take several seconds if not minutes to regain sensitivity. Simply unplug the dc cord from the camera for at least 20 seconds and reconnect.

AGC- Tracking error – star smear

Try shorter exposure and increase the gain (AGC). This will make star pattern a little rounder due to less tracking error.

AGC – Amp Glow

The glow in the upper left is amp glow. To reduce it, you need to lower the AGC (gain)...

The upper left corner glow is caused by the internal ccd amplifier causing electro luminescence during long exposures. It can be controlled by lowering the AGC.

AGC - Gain

It is pointless to have 3-4-5-6 seconds when you can get the same affect with 2 seconds with the gain turned up. The increase factor would not be worth the trouble to have such 3-4-5-6 second integration. The current settings are based on extensive testing done where these exposures are the best to use to gain a substantial amount of image brightness. Use the AGC in the Manual mode to compensate between all other settings.

AGC – Gain Control

The CCD sensor in the MallinCam series of video CCD camera are more sensitive than most cooled ccd imagers with its variable gain control which can be increased to specific levels where the image would rival a 5 seconds exposure using only 1 second exposure on the camera. For example, if the camera is set at 2 seconds integration, having the AGC MANUAL mode set at maximum a exposure can rival easily a 7 seconds exposure under dark skies.

AGC – solar – deep sky - daytime

I had a pretty good afternoon imaging the Sun through a 1000 Oaks H- Alpha filter system on my LX-200 GPS 10" using the Mallin*Cam Hyper BW. I set Sensitivity to OFF, ALC to 1/350th ... and had good definition of small prominences. Any other set variables?

Your settings are correct. The AGC should be set to OFF. In the menu, the AGC has 3 mode. OFF, ON, and MANUAL. For solar (with proper filter), lunar, and planets, always have the AGC set to OFF. For deep sky, always use the MANUAL mode and adjust accordingly. For daytime > observation through an optical system of daytime subject, the AGC would operate better to ON position. Having the AGC set to OFF will make the MallinCam operate at unity gain similar to a ccd camera.

AGC – Manual - Sense – Integration - Monitor

Now, if the integration is augmented such as 7-14-28-56 seconds, the AGC in MANUAL mode must be lowered! This is a must. What that does is it lowers the output. Since increasing the integration augments the signal as well, it must be lowered at the output. Otherwise overload of the monitor will occur and the internal AGC of the monitor will not be able to handle a high signal as such. All t.v. receivers have a AGC input. AGC stands for Automatic Gain Control. Any device that receive R.F. such as your car radio, your home t.v., receiver scanners, Ham radio all have AGC in the front end. In the case of a video signal, same applies. By lowering the signal output of the camera with the AGC set in MANUAL mode, the user no longer over drive the monitor thus

allowing a greater signal to noise ratio and a clearer and better color reproduction. If a capture card is used, the majority don't have a internal AGC such as TV monitor have. They have a fix settings. Lowering the Brightness and augmenting the Contrast will bring back the color intensity and image quality while capturing.

AGC – Manual – Amp Glow

You are right. The adjustment of the AGC to full left and one "notch" will equal to about 15% gain. Amp glow is minimized. To get the best result from a high gain circuitry like the MallinCam, is to have the AGC in MANual mode correctly adjusted. This take a while to get it right for proper background and amp glow reduction. Once achieved, it is saved permanently into the memory settings of the camera.

AGC – Integration - Image drop out

When I dropped the AGC and set the integration to 28 sec, the image would appear then disappear. It did this at each integration.

Did you have the white balance (W/B) set to ATW? I tried using ATW last Saturday night, and experienced something similar. I think what is happening is the camera is detecting too much light with the way it is set up and shuts off the image as a protection. When I re-set the W/B to MANU with Red 2 to the left of center and Blue 1 to the right, the image appeared and stayed. I had AGC on MANU and 2 from the far left.

AGC – Light Gathering and Moon Interference

I had the AGC in MAN mode which is mandatory to have in order to use the Hyper mode. This setting was set at 1/4 way from the left to give me an image that was not affected by the moon glow who happens to be out in full force in the last couple of nights. Large aperture does have its draw back when it comes to light gathering and moon interference. Careful adjustment of the AGC in the MAN mode is important to get the best balance in background glow and color balance / contrast.

AGC – ON/OFF - Deep Sky – Adjustments

"When using the HYPER Mode, the AGC must be set to MAN for use of the 6 or 12 second exposure limits." Since I did not follow that and had been trying AGC with ON and OFF, did I really mess something up? I've noticed a number of "must haves in "MallinCam Menu Settings.pdf"--I had thought that not following them would just prevent the hyper mode from turning on. Since I was actually getting useful results at times I continued to try. Have I hurt anything that a PRESET won't fix?

Never use the camera's AGC in ON mode while doing deep sky observation especially under light polluted environment. Always use the AGC in MAN mode and adjust the camera to suite you F ratio / aperture/ seeing conditions. If any settings from the AGC is going to be performed, always have the camera running in the 7 sec. mode. This will allow the auto reset to keep all figures set as before with the exception of the AGC of course. Once the AGC slider adjustment has been moved, the camera will hold the settings for 7 seconds, then it will go off by itself then, a black image will appear for 7 seconds. Your next image will be instant 7 seconds integration. If the image is too bright, simply lower the AGC further more. Always have the camera running at SENS 128X while in 7-14-28-56 sec mode as the Hyper circuits dependent on that frame count for a proper refresh and safeguard of electronics.

ALC (Automatic Level Control)/ELC (Electronic Level Control)

ALC

There are two ALC/ELC settings. Put the camera into the ALC settings. It will display a series of pre fixed value on the screen.

ELC

If you put the ALC/ELC menu into the ELC menu, no value is determined. Simply adjust to suit the best live view with the AGC turned to OFF position. Do not use ALC / ELC function if you are going to use the integration mode such as 128X and the Hyper mode of 7-14-28-56 seconds. Only use the shutter speed or variable speed to achieve best lunar / planetary view or if using a solar filter. The ELC is totally variable to suite your specific needs and view. I never use it while in deep sky mode. I use the pre fixed values in the ALC mode. To switch from ALC /ELC simply press the right key or left key when the cursor is next to the ALC/ELC, then press the center key to access the full menu for the specific shutter speed value.

ELC – shutter speed

A wider extended range of shutter speed effect when used in the ELC mode which can be better for certain observation you may have. For example, if 1/12,000 is not enough, try the ELC mode and slide the adjustment far left. You will exceed the range of 1/12,000 when the AGC is set to off.

ALC – Planets – Shutter Speed - Filters

Setup the scope without a focal reducer. If too bright, increase the ALC to 8000. Cameras that has only 1/2000 will not possibly get the full benefit of true planet and lunar views without using a polarized filter. Something the MallinCam don't need. The ALC goes as high as 1/12,000 for shutter speed allowing full coverage of all astronomical targets without filters.

Color Bar**Color Bar Generator**

Have you tried to calibrate capture card using the built in color bar generator in the MallinCam? To access the color bar generator you need to go through the second menu or while in the 2 seconds mode (128X), press the upper button and lower button at the same time for about 2 seconds and you will have the color bar generator on screen to adjust all the settings of the video capture card. It is a reference to adjust monitor, capture devices etc. Very handy to have. This feature is in every MallinCam Hyper and Hyper PLUS COLOR or B/W models.

Color bar / Monitor

WRT the Speco, it has performed WONDERFULLY! Everyone has marveled at the rich colors shown on it. When you actually get it out under the stars, you will forget the color bar and tweak the monitor to give the best live appearance.

Color Bar - Camera

There is a built in color bar generator in the camera. Just depress the top and button menu buttons while the camera is running and it will pop into view.

Color Bar

I would call up the Color Bar from the OPTIONS sub-menu to see what it looks like on your Sanyo monitor. Tweak the monitor functions to get the colors to show correctly. Once the monitor is set correctly, try checking the W/B on the camera's menu. Is it set too red? If so try lowering the red scale. You can also change from MANU to ATW to see if it helps.

Zoom**Zoom Laptop**

I observed and imaged the Ghost of Jupiter (NGC3242) last night with my 24" and the MCHC+. I found that exposures of just 2 seconds were all that were needed with the MallinCam zoom feature on. When the image came up on my laptop, using the AVerTVMedia Express MCE card, I then needed to turn the contrast down sharply to get central detail and the center star. I am posting an image of the Ghost of Jupiter in my gallery (astroimaging by Tom O) in the Photos section. The color in both that image and the one I saw on the screen is amazing.

Zoom – Barlow

Ring Nebula/M57. It was as enjoyable as M27. We had no difficulty seeing the central star and the one star in the central region that is off center. The coloration was wonderful; contrast was excellent. The nice thing about this object in color is the "core" color that gently contrasts the ring color. The picture held nicely with the Zoom set at maximum on top of 2 inch Televue Barlow.

Gamma (The way brightness is distributed across the intensity spectrum by a monitor, printer or scanner.)**Gamma – (back ground)**

Try setting the Gamma to 1.0. There are several setting to get the right background. Under W/B, 2 settings are usable. ATW is automatic White balance. AWC is Auto Trace White balance which requires you to push the center key to take a sample through the camera to adjust itself for the best white balance. This method is for one object at a time. My favorite is MAN for manual. Once in the manual settings, you have a choice of 3200K (infrared), 5600K (visual and some infrared). My favorite is PRESET which allows you to set the RED and BLUE so the red background can be reduced. This is very important to achieve the right background. All ccd sensors not matter who makes it are always more sensitive in the RED. It must be reduced using the adjustment. Light pollution and star light reflects in the atmosphere and is seen by the camera in the red spectrum. Keep the AGC down and adjust the W/B settings Depending on which monitor used, set the GAMMA at 1.00. This will keep the background darker. It is a little bit difficult to get the right adjustment ratio achieved. When I observe or image from my light polluted backyard, I always turn down the RED to one notch up from the left. If conditions are better, I sometime set the camera to ATW with luck. You may want to consider going to F/3.3 to reduce sensitivity increasing background darkness.

Gamma – (back ground / image / TV)

Go into the Main menu. Point the cursor to OPTION. Click center key. This will bring you to the 2nd menu. Near the bottom look for GAMMA. Standard it 0.45 and option is 1.00. This will darken the background considerably. Excellent if you are going to image, or use a regular TV to view object. You may lose a bit of sensitivity though depending what type of monitor you use.

Gamma –light pollution – background-imaging

When imaging under sever light pollution like you have, put the GAMMA at 1.0. This will darken the background to an acceptable level. You will have to increase the AGC accordingly to increase the loss of gain. Make sure both APC the Vertical and Horizontal are set to far left. If you use these settings you may be able to go to 28 seconds.

Gamma – Background – LCD - Option menu

By adjusting the gamma from 0.45 which is the default to 1.00 in the OPTION menu, this mode will not make the background whiter when using the USB 2.0 adapter or a LCD observing monitor. By having the gamma to 1.00 the sky back ground is much darker. Normally I would have to turn down the Brightness and augment the Contrast in the USB 2.0 menu to reduce the white background. If you use a LCD monitor to visually observe it is strongly recommended to put the camera in the 1.00 gamma setting. If you use a CRT observing monitor, the AGC and dynamic range in such monitor is continually self-adjusting to the signal being fed to the CRT monitor then it's a known issue with such monitor.

Gamma – LCD/CRT - AGC

The camera has two settings for GAMMA. if you are going to use a LCD display, set the camera to GAMMA 1.0. If you are going to use a CRT, use 045 and adjust your monitor brightness and contrast for the best dark background, image contrast. This is a personal setting for each individual taste and setup. Use the AGC to lower the output of the camera to get the right combination of image brightness, best background possible. Each monitor, telescope and F ratio is different from one owner to another and adjustment must be perform using your own setup combination. Same applies if a capture device will be used to capture images. Calibration of the capture device must be perform before you can take images to computer. This is live video with many parameters to be adjusted to suit your own telescope / F ratio / monitor/ combination. If a

proper adjustment is achieved no need for histogram. Your monitor will act as if it was a "live" histogram by adjusting the contrast and brightness controls.

Integration – Sense

Sense – Integration – How it Works

How the Mallincam integration works?

The camera is always running in full video mode. Once you activate the X2, X 4, etc. under the SENS, what happens is the shutter opens like a ccd camera would under exposure. Once the shutter close, the image is sent to the memory while another exposure is taken. This is repeated instantly and forever for as long the shutter or the SENS is set to any settings. While the image is stored in the memory, an exposure is taken once the exposure is taken the previous image is displayed into the video section through the video chip Once you change the settings of, say, AGC, or SENS, or ALC /ELC, the memory has to emptied itself and the SENS count start with the new settings you have chosen.. If you choose for example X64, it take a few minutes to reach the proper count. Several things are happening here. The AGC / SENS must keep a steady video stream in order to produce a viewable image until the maximum SENS is reached without overloading the video section and keeping the electronics safe. Something the competition lacks.

Sense – shorter exposures

Don't use the 7, 14 or the X4 switch with SENSE in any setting other than 128X. To get shorter exposures, place the switches in their respective OFF positions and lower the SENSE. 64X is 1 second, 32X is 1/2 second, etc.

Sense – Hyper mode

First the camera must be running in 2 seconds mode via the main menu with SENS set at 128X. That equals to about 2.1 seconds. Once this is achieved, you can now activate the Hyper switch: the 7 and 14 seconds integration. What that does, it opens the shutter just like a ccd imager for either 7 or 14 seconds depending what you have selected. Once the image has been accumulated on the ccd, it then sends it the memory then to a converter to convert the data into video output. Image is displayed instantly and refreshed at every 7 or 14 seconds depending which integration was used. Once you got the Hyper mode going, the next switch is for multiply the integration. Example: at 7 seconds (Hyper switch down) once the X4 has been activated (up), you now have 28 seconds integration happening. Shutter is open for about 28 seconds. If you had the Hyper switch selected to 14 seconds, then the X4 switch becomes $14 \times 4 = 56$ seconds. All of this is refreshed automatically. The X4 switch only works with the 7 and 14 seconds integration switch (Hyper mode) Its that simple.

Sense – Hyper - CCD "imager like" camera

Let's come back to the SENS. Once you have the camera set to 128X under SENS menu, Activating the Hyper switch on the side of the camera to increase the integration to 7 or 14, 28 or 56 seconds, our own circuits becomes active and the ccd sensor is in part independent from the rest of the camera. It is now a full blown ccd "imager like" camera. The only difference from a full ccd imager is each image are stored independently into a 32 megs memory until the next image become available after the exposure. This is done instantly through two independent CPUs inside the camera. The DSP (APC) feature is self-adjusted, filtration is augmented, and speed is running at maximum on both CPU inside the camera. SYNC is also affected to give the readable image at the video output circuitry. This is why at 7-14-28 or 56 seconds integration a small variation will occur as far as time integration is concerned. SYNC and other video section must be handled to keep a 29.970 frame per seconds output. All this is done through the CPU and the Hyper Circuit which takes over the whole camera as soon the Hyper mode is engaged. This is why we called it the Hyper camera. When you hit the switch on the side there is a lot of things are happening in there to give the finest, most noise free, artifact free and most sensitive image available today compared to any video ccd cameras. One must learn to access these features and learn the correct procedures in order to get the most out of the camera. The Hyper camera sensitivity will beat anything out there as far as integration is concern especially at 14 seconds integration. If one is using a Hyper B/W, look out! With the EX type ccd sensor we use being of class 1, which WE INSTALL IN EVERY CAMERAS, sensitivity will go beyond anything seen to date on the market for astro ccd camera.

Sense – Hyper mode – AGC Adjustment

There are a few steps to look for when using the MallinCam. When changing AGC settings, the Hyper mode (7-14-28-56 seconds integration) must be off. Once you have adjusted your AGC setting, the refresh rate must be up to 128X in order to get the Hyper mode to run again. It takes about 2 to 3 minutes to get the full 128X to 2 seconds integration mode. Once this is achieved, then you may flip the switch to 7-14-28-56 to see instant result once the integration has been done.

Sense – Hyper Mode – 128X – AGC Adjustment

Also, if you are going to try this on M 42 or any targets that are too bright, the SENS will go from 128X to 96 then 64, 48 etc. automatically and eventually to a level where protection of the electronics will occur. If this happens, the Hyper mode of 7-14-28-56 will lose the frame rate. The Hyper mode is made to operate with SENS at 128X only. You may get decent results at 64X, but for protection of ccd sensor and associated electronics, the SENS must be at 128X while using the 7-14-28-56 mode. If this happens, the refresh rate will be a quick image then a dark one. This is an indication that either the 128X SENS has dropped down due to image being too bright (protection mode), or the SENS 128X was not up to its full 128X (2 seconds) refresh rate after an AGC adjustment was made. It does explain this in the sheet included with the camera.

Integration - Reset - Safemode – Flashing Image – SafeGuards

There is a reset on the camera, there is two way to do it. First, the problem you had by having a flashing image, was caused by the 128X count loss. If the camera is exposed to a too bright environment, it will lose the 128X count automatically allowing the safety to kick in. The view were not suitable and the camera goes into safe mode by losing 128X count so no image is kept for long period in the memory. This also avoid electronics overloads.

If you want to reset the camera completely, simply go to the SAVE at the bottom of the on screen display and hit the right KEY. It will now say RESET, hit the center key. You will lose all info and settings. You will have to start over from scratch by adjusting all your settings. Always perform a hard reset with the Hyper mode off (7-14-28-56 sec.)

W/B (White Balance)**W/B (White Balance) – Manual – Red – F Ratio**

At 5600K the sky is an amazing red, and it got redder with longer settings. So much so that the target is somewhat washed out. I ended up viewing at 3600K which was much better. I tried all kinds of setting to get rid of the red but no luck and I did have the user guide trying to eliminate finger trouble. What in the world am I doing wrong?

>Do not use the 3200K or 5600K. In the W/B (white balance) there is the ATW for Auto Trace White balance, AWC Auto with Control. and MANUAl mode. Go into the manual mode, you will see 3200K which is near infrared, 5600K is visible and some near infrared, next is preset <USER>. There, you will have the red adjustment, blue adjustment. Since ccd sensors are more sensitive to RED, simply lower the RED adjustment by 2 notches, and increase the BLUE adjustment by one notch. This should provide a good starting point. If the image is too red, lower the RED adjustment some more. If hazy atmospheric conditions is evident, the RED will have to be lowered even more since light pollution can reflect from haze making the background in the image red. Once this setting is saved, it will remain permanently in the memory until you play with it again. Also, check the F ratio used. If F 3.3 and below is used to view an image, this will make the background more sensitive to red. Increase the F ratio to F/5 or F/6.3.

W/B

All ccd sensors are more sensitive in the red spectrum One reason why the LED on the camera is green. Try to lower the RED setting under W/B (white balance) menu, or set the W/B to ATW (Auto White Balance). Are you imaging from the city or dark sky? If from the city, light pollution is reflected as red. High humidity condition will also reflect as red.

W/B - AWC – Color Balance

Doing a white balance is mandatory in order to have the right color balance. Use the AWC. To do so, while AWC flashing, press the center button again to capture an auto white balance into the memory of the camera which will be used for all other settings in the W/B mode. I find the color MallinCam requires more adjustments and experiment to achieve good color balance. It is part of the fun.

W/B – Deep Sky

Keep the W/B (white balance) in the MAN mode with the red slider left and one notch up from the left. Keep the BLUE in the middle or so. The lower the F ratio the darker skies you will need. Light pollution, air pollution reflect easily in the red spectrum. If you have humidity same applies. Keep the RED down as all ccd sensors are more sensitive in the RED region.

W/B - AWC

Have you done a AUTO WHITE BALANCE? Go into the MENU under W/B and choose AWC. Once there, with your image centered, hit the center key. You will notice the AWC will now flash. Hit the center key again. The camera will now be calibrated for white balance on the target you have chosen. The RED should now be lowered by a large margin. Go back in the MAN mode and set the RED so the background will now be set to your aperture/F/Ratio. By doing a one push AUTO WHITE BALANCE, it will fix the current environmental color as a standard white balance.

Imaging Settings**Imaging – Capture Device – ring around stars - APC**

Your image is fine. I have a feeling the settings on your capture device are not quite to the point. I think it may lack brightness. Also if you have a MC Hyper 12 bits CPU camera, make sure the APC is all the way down. This will eliminate all ring around the stars and produce a smoother image. The APC is mainly used for visual observation through a monitor which increase resolution and sharpness. For imaging this function should be turned all the way down to the left on both slider control, the H and V (Vertical pixels control and Horizontal pixels control). Give is a try and let us know the results.

Imaging – Deep Sky – (nothing see live) - Settings

Here's how I did some daytime shot of deep sky objects:

Camera settings were:

SENS: OFF

ALC: OFF (wide open)

AGC: MAN. 1/4 from left

W/B: ATW or MAN (you have to experiment with this for color model only)

Options: Gamma> 1.00

Grab as many frames as possible. You may or may not see anything live for the moment. Co-add everything you have, then process it to retrieve the information especially using the brightness and contrast of any software that allows such adjustment. I used Photoshop "Curve"

Imaging – BNC / S-VHS – High Resolution Monitor

We recently did some experiments with a Hyper B/W using the composite (BNC connector output) and S-VHS. There is actually a difference between the two especially when using a high resolution monitor. Capturing an image with a high resolution capture device will provide the better result using S-VHS. I now use exclusively S-VHS when possible to capture images. When I use the high resolution monitor to observe the image while capturing, I still use the composite BNC camera output. The MallinCam can use both at the same time with no loss in signal and signal quality. The best performance for serious observing would be to use S-VHS with either model of the MallinCam Hypers, the B/W the color camera. I have noticed that certain type of capture devices won't show as much of a difference, but when a high resolution unit is used, the difference is remarkable.

Imaging - Solar – Sun

Here's some more detail on how I've captured the solar image I posted today. I use 2 separate images. The first one was the prominence which were taken at shutter speed of 350/sec at F 6.3 with the 10 SCT. The seconds set of images were the surface structure which was taken at 12,000/sec shutter speed at F/6.3 with the same 10" SCT. I combined the two, then change the monochrome image into red / orange. This was very simple using Photoshop. This is a result of only 4 coded images. The image shows the excellent dynamic response of the camera without having to take hundreds of frames and coding them like most do. The high gain circuitry really shines here resulting in a excellent signal to noise ratio. High gain is very important in video ccd camera for astronomy work.

Imaging – Sun

Here's an image just taken this afternoon (Dec 4 2006) from my Downtown location in Ottawa. Sun was only 22 deg above horizon and just above the roof line of the house. Imaged with a LX 200 GPS 10" with F/6.3 focal reducer in ALT-AZ with a Thousand Oaks H Alpha Solar filter 0.9 A. 4 images coded with RegiStax 6.0. Camera was MallinCam Hyper B/W (monochrome) Video CCD Camera. Color done with Photoshop 7, processed with RegiStax 6.0. This is my first H Alpha complete with surface details.

Settings on the camera were: ALC Shutter Speed: 12,000/sec. (Something SC II or III can't do)

AGC: OFF

Gamma: 1.0

APC: Horizontal and Vertical turned all the way down (left) with V set at one step up.

Imaging - Monitor

When I observe and image in color, I use a monochrome monitor on my color camera. When I capture the image to computer it is in color. Using a monochrome monitor on a color camera gives me a much sharper and brighter image to allow a more precise focus. I try to adjust the color USB 2 adapter settings to match the view of the monochrome monitor as far as brightness and sharpness is concern. I then adjust the color on the camera to give me the best color combination using the computer monitor.

Imaging - USB 2.0 Adapter – Color / B/W

The USB 2.0 adapter is a device that allows you to connect the 75 Ohms or S-Video NTSC or PAL video signal output of the camera to computer so you may see the live image on computer. This device is a converter that digitize the signal mentioned above. If you have a high resolution video card in your computer that allows you to connect a video signal in, you do not need the USB 2.0 device. The camera is strictly video output to be use on a viewing monitor. It cannot be connected to computer unless you have a video card that will allow you to do so.

Using the USB 2.0 software called AMCAP or ULEAD Video Studio 6 or version 7 (which is included in the USB 2.0 adapter) you can turn down the function "Saturation" in order to see the image in black and white using a color camera. This function cannot be done through the camera. You can control the RED and BLUE by turning the adjustment in the camera MENU but the GREEN is fixed.

Appendix M – Suggested Item Specific Settings

	SATURN	MOON	M 13	M 3
SENSE UP	OFF	OFF	128X	128X
ALC	1/250	1/3000	OFF	OFF
BLC	OFF	OFF	OFF	OFF
AGC	OFF	OFF	OFF	OFF
W/B	MAN=OFF R=2,B=2	MAN=OFF R=2,B=2	MAN=OFF R=2, B=2	SAME
ZOOM	OFF	OFF	OFF	OFF
TEC	PRESET = ON	PRESET = ON	OFF	OFF
	LEVEL = 8	LEVEL = 8		
	DEW = 60	DEW = 60		

	M104	M64	NGC 4565	NGC 4725
SENSE UP	128X	128X	128X	128X
ALC	OFF	OFF	OFF	OFF
BLC	OFF	OFF	OFF	OFF
AGC	OFF	OFF	OFF	OFF
W/B	MAN=OFF R=2,B=2	MAN=OFF R=2,B=2	MAN=OFF R=2, B=2	SAME
ZOOM	OFF	ON, 8	ON, 8	OFF
TEC	OFF	OFF	OFF	OFF
INTEGRATION	30 SEC and up	30 SEC and up	30 SEC and up	45 SEC and up

	M57	M27	M82	M106
SENSE UP	128X	128X	128X	128X
ALC	OFF	OFF	OFF	OFF
BLC	OFF	OFF	OFF	OFF
AGC	OFF	OFF	OFF	OFF
W/B	SAME	SAME	SAME	SAME
ZOOM	ON, 3	OFF	ON, 4	ON, 3
TEC	OFF	OFF	OFF	OFF
INTEGRATION	30 SEC and up	30 SEC and up	30 SEC and up	30 SEC and up

SENSE UP				
ALC				
BLC				
AGC				
W/B				
ZOOM				
TEC				
INTEGRATION				

