

MALLINCAM HD-10

[Version 1.1]
Michael Burns
Rock Mallin



[Mallincam HD-10 User Manual]

This document will quickly introduce you to the wonders of the Mallincam HD-10 Camera. We will include instructions on how to install the Software and Drivers and how connect the HD-10 to your HDMI Monitor or computer along with explanations of the camera's major settings. The purpose of this guide is to quickly get you up and running with the HD-10 Camera so that you can image the skies and share your passion with others.

Revision History

Version	Date	Revision Description
1.0	07/07/2017	Template Creation
1.1	02/01/2018	Typo Corrections

Table of Contents

Contents

Revision History	ii
Table of Contents.....	0
1. Introduction.....	3
The Contents of the HD-10 - Package.....	4
Specifications.....	4
Included in Package	5
2. Installing Driver and Software	6
System Requirements.....	6
Installing the Software.....	6
3. The Mallincam HD-10 with a HDMI Monitor	7
Connecting the HD-10 to your HDMI Monitor	7
HD-10 Control Icons	9
Detailed Icon Description	10
Camera Icon	10
Settings Icon.....	10
Settings Control.....	10
Image Action Window	11
Imaging with the Camera.....	13
Gamma	14
Contrast	14
Saturation	14
Brightness.....	15
Sharpness.....	15
Denoise.....	15
4. The Mallincam HD-10 with a Computer	17
Connecting the HD-10 to your Computer	17
First Time Installation of Software	17
Starting on the HD-10 on the Computer	23
The ISCapture Window	24
HD-10 Quick Setup and Pictorial Work-Flow.....	25
Detailed Work-Flow Procedures.....	26
Exposure	26
Gain.....	27
Gamma, Contrast, and Saturation	28
Monochrome	28
Red, Green, and Blue	29
Denoise and Sharpen.....	29
Sharpness.....	29

Denoise	29
White Balance	30
Histogram (Brightness)	32
Capture a Still Image	34
Capture a Video Sequence	35
5. HD-10 Control Software	36
HD-10 Control Bar	36
Connected Camera Selector	36
Action Tabs	36
Capture Tab	37
Main Control Tab	37
Live Image Resolution	38
Captured Image Resolution	38
Resolution Lock	38
Quick Exposure Adjustment	38
Lock WB	39
White Balance Wizard	39
Default Settings	39
File Save Tab	39
Saved Image Format	40
Save Structure	40
File Name	41
File Path	41
Continuous Shooting	41
Record Video	42
Video Format	42
Exposure Tab	44
Auto Exposure	44
Manual Exposure	45
Gain	46
Frame Speed	46
Data Width	46
Color Control Tab	47
Gamma	47
Contrast	48
Saturation	48
Color / Monochrome	48
White Balance	49
Black Balance/Flat Fielding	49
Red Balance	49
Green Balance	50
Blue Balance	50
Denoise	50
Sharpen	51
Default	51
Fluorescence Tab	51
Blacklevel	52
Histogram	52
Black Balance	53
Capture Mode	53

- Parameter Tab 54
 - To save a Parameter Setting 54
 - To Load a previously saved Parameter Setting 54
 - To Delete a Parameter Group Setting..... 54
- Capture Tab Action Keys55**
- Browse Tab56**
 - Changing Path Location 56
- Browse Tab Action Keys.....57**
- 6. Appendix.....58**
- Appendix A: Connecting to Night Skies Network (NSN) using the HD-10 Software58**
 - Introduction..... 58
- Appendix B – First Aid for the HD-1066**
 - The HD-10 Software says it can't find the Camera 66
 - My Image is all White..... 66
 - My Images is looking all wrong, colors, blotchy..... 66
 - When I save my AVI Video it only saves part of the Video. 67
 - My HD-10 is frozen, or the commands do not seem to be working correctly. 67
 - My Image on the Screen is great, but when I try to Modify it, the image is all White..... 67
- Appendix C: Notes68**

1. Introduction

The MallinCam HD-10 is a world first ever produced true HD High Definition live video camera for astronomical work, whose output is HDMI. The new MallinCam HD-10 has a computer, memories and processor all built in the camera which can be used as a stand-alone unit without any external computer assistance. If a user does want to use a computer however, the USB2 permits full camera control via computer and software. The MallinCam HD-10 is a true versatile astronomical video camera making it easy to operate.

The USB2 connectivity has dual function. It can be used for the camera mouse control and access the full built-in camera software without a computer or a user may choose to connect to computer for full control and image acquisition to a PC. The back bone of this newest MallinCam Video Observational System is the use of a 2.1 megapixel High Performance, Back Illuminated, High Definition Sony CMOS sensor delivering 1 ms second up to 10 seconds of exposures for many popular deep sky objects, Planetary views, Lunar views, Solar observation (when used with proper solar filter) with spectacular results when observed on a HDMI monitor (user supplied) of any size ready to impressed your audience when viewing astronomical features on a large HD monitor in 16:9 resolution at 1080P.

For the first time, an HDMI camera is equipped with complete exposure and gain settings. It allows to exposure settings from 1ms to up to 10 seconds and 63 levels of gain adjustment making the sensitivity of the sensor up to 300 times higher. Built in video and image Recorder via SD card (supplied) in 1080P. Just click on the button to start recording 1080P videos at 30fps. The recorded video files will be saved to the high-speed SD card directly built-in the camera. It also allows playback of the recorded videos from the SD card directly allowing a user to show the previous night observation when cloudy or rainy condition exist.

The Built-in Mouse control is the significant innovation of the MallinCam HD-10 embedding the application software inside the camera. The user can control the camera with just a mouse. There is no need for a PC. The dual-core processor of the MallinCam HD-10 adopts an innovative FPGA dual-core processor, FPGA1 high-definition image quality processor and FPGA2 image output controller, to ensure high speed high quality images live. 3D Noise Reduction with up to seven times sampling (averaged stacking) is included. Increase of the exposure time increases the image noise. But the integrated fully adjustable 3D noise reduction function keeps the MallinCam HD-10 image always clean and sharp.

So, thank you for your purchase, and let the adventure begin.

The Contents of the HD-10 - Package

Specifications:



CCD sensor:	Sony CMOS sensor
Sensor size:	5.6. x 3.2 mm
Active pixel array size:	1945 (H) × 1097 (V) (2.1 Mega Pixels)
Pixel size:	2.9 x 2.9 microns
Analog-to-Digital conversion:	12-bit output
Exposure time range:	1 milli-seconds to 10 seconds
Weight:	15.7 oz. (446 gm)
Mounting interface:	c-Mount

Included in Package:

- ① MallinCam HD-10 CMOS ① imaging camera
- ② High Speed SD Card
- ③ USB 2.0 Cable
- ④ HDMI Cable
- ⑤ USB Mouse
- ⑥ Flash drive containing software installation files
- ⑦ 1.25" eyepiece adapter
- ⑧ AC Power Supply

Note

You can use your own wireless mouse with the HD-10. This will make it easier to control the camera, rather than be tethered so close to the camera.

2. Installing Driver and Software

System Requirements

PC running either Windows ® (32-bit & 64-bit) XP, Vista, 7, 8, 8.1, 10

Performance is not guaranteed if the following specification cannot be reached.

- Equal to Intel Core2 2.8GHz or Higher
- Memory: 4GB or More
- USB port: USB 2.0 Port
- Display Monitor: 17" or Larger Recommended
- A video display capable of rendering 1024x768 resolution minimum; 1280x1024 or higher is recommended, and in 24-bit color
- One available fully-specified high-speed USB 2.0 port
- 120V AC Power for adapter, or 12V, 2.0A AC Source

Installing the Software

Step 1 Visit the Software Downloads Page in the Support Tab located on the website:
www.mallinCam.net

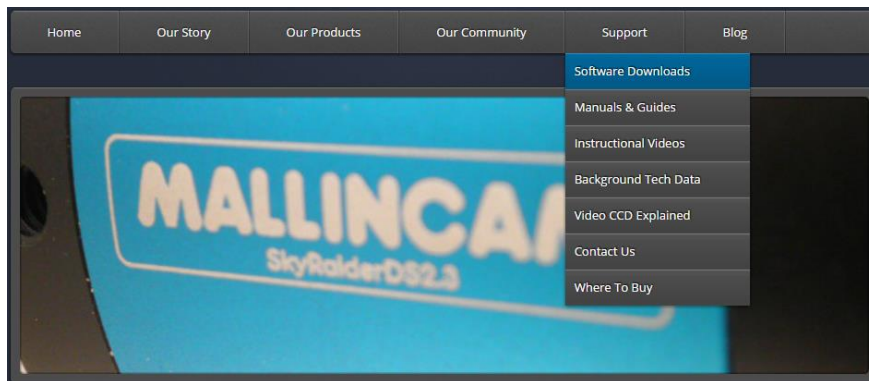

Step 2 Select the Blue **Click Here** Button to download the **HD-10 Driver**.

MALLINCAM HD-10 Software [Click Here](#)

After you have clicked on the Blue **Click Here** indicator, a zipped file will be downloaded onto your computer.

Note

Make sure that the HD-10 is **not plugged** into the computer.

3. The Mallincam HD-10 with a HDMI Monitor

▶▶ Connecting the HD-10 to your HDMI Monitor

First make sure you have the following pieces of equipment:

- Mallincam HD-10 Camera
- 1.25" C nose-piece adapter
- SD Card (inserted into SD slot on back of Camera)
- 12V Power Adapter
- HDMI Cable
- USB Mouse (one is provided, or **use your own wireless mouse**)
- HDMI Monitor (with power cable)

➤ Remove the rubber dust cover from the front of the HD-10 camera (place it back in the box for safe keeping).

➤ Screw in the 1.25" nose piece adapter to the front of the HD-10. (You may need to remove the blue protection screen covering the CMOS sensor prior to attaching nose-piece).



➤ Insert the Mallincam HD-10 camera (with .125" adapter attached) into the 1.25" piece holder of your Telescope.

➤ Attach the **USB Mouse Cable**, the **HDMI Cable**, and **Power Cable** to the back of the HD-10. A **Red LED** power indicator will turn on.



Hint

Now is a good time to balance your telescope (with the HD-10 camera attached) on your mount.

➤ Attached the other end of your **HDMI Cable** to your **HDMI Monitor**.

➤ **Power** on the Monitor.

➤ **Power** on the HD-10 Camera by **Pressing** the **ON/OFF Button** on the back of the camera. A **blue LED** should turn on.

Your HDMI Monitor should now display the image coming from the Mallincam HD-10 camera.



Move the mouse to the **Left Side** of the screen and the **Photo** and **Setting** Icons will appear on the monitor's screen.

- **Clicking** on **Photo Icon** will have the HD-10 take an image and store it on the SD card.
- **Clicking** on the **Settings Icon** will open of the setting control panel on the monitor's screen.

Move the mouse to the **Right Side** of the screen and the HD-10's image control Icons will appear.

Moving the mouse **away from the sides** of the monitor will remove the Icons from the screen.

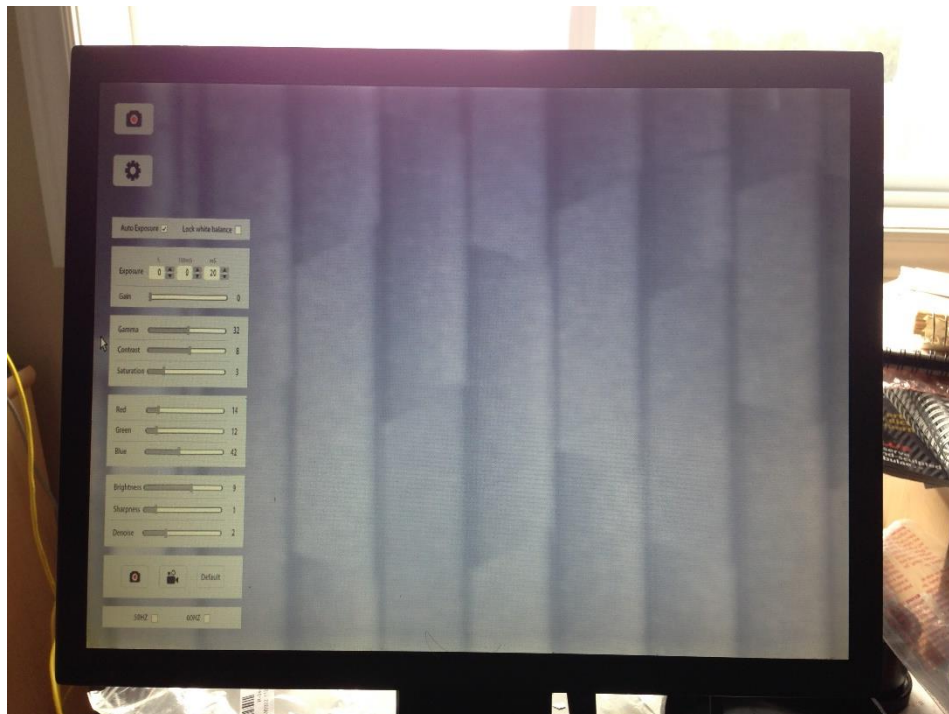

HD-10 Control Icons

The following image provides a fast description and location of the various Control Icon that are available for you to control the Mallincam HD-10 camera using just a HDMI Monitor.

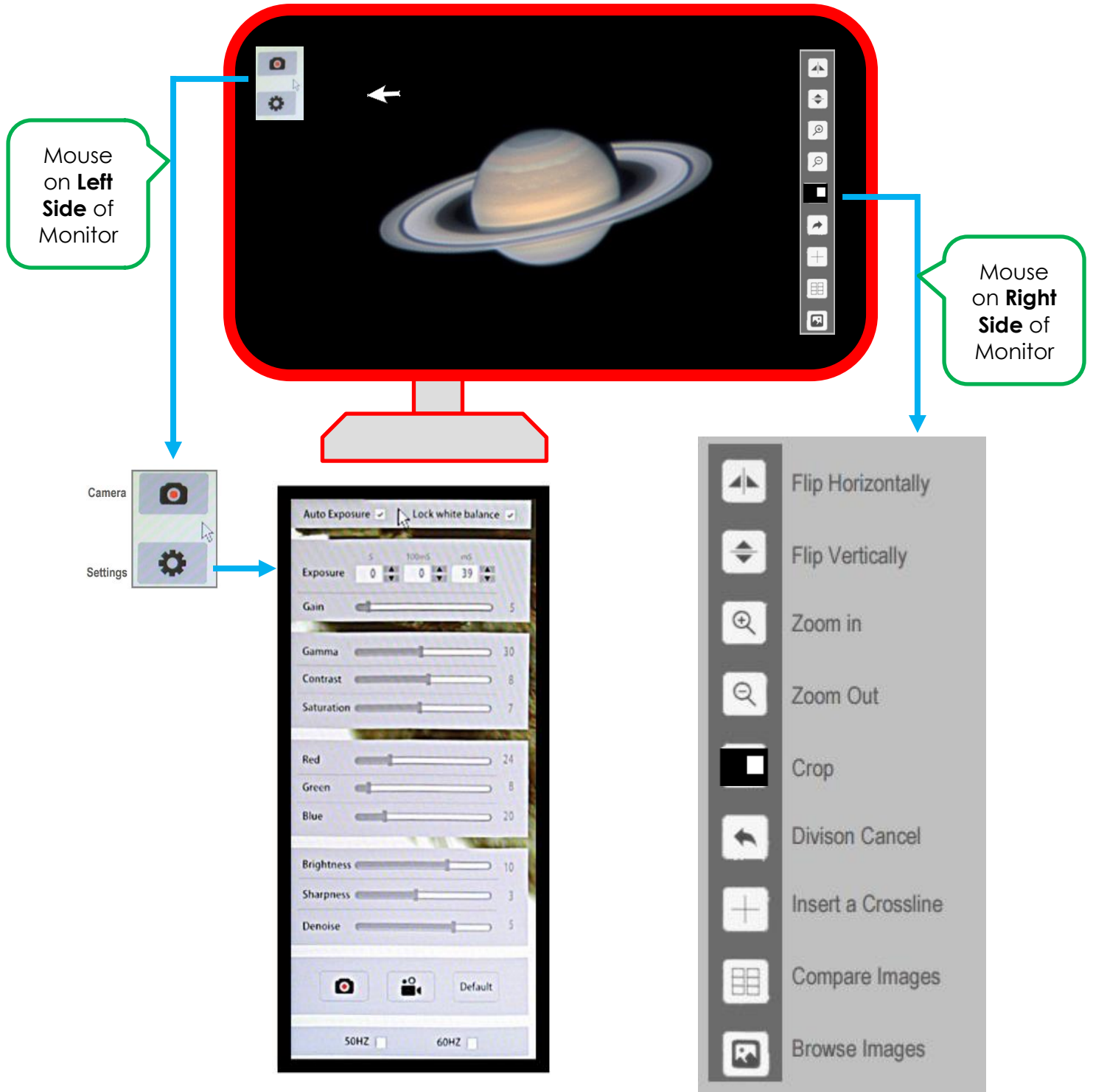

Note

The **Action Icons** appropriate icons appear on the various sides of the Monitor when the **Mouse Cursor** is placed in that area. Moving the mouse away from the sides causes the **Icons** and **Open Windows** to disappear.

➤ Detailed Icon Description



Camera Icon

Clicking on this Icon will tell the Mallincam HD-10 to save the current image on the SD card inserted into the back on the camera. The format of the image will be JPEG (.jpg). Once the image has been saved, the HD-10 Camera will revert back to live view.



Settings Icon

Clicking on this Icon will tell the Mallincam HD-10 to pop-up a settings Window on the Left Side of the Monitor.

Settings Control

Clicking on the Settings Icon will open-up or close the **Settings Control Window**.

This window allows you to:

- turn on or off auto exposure.
- Set exposure
- Set Gain, Gamma, Contrast, and Saturation
- Tweak the Color values
- Set the Brightness, Sharpness, and Denoise values
- Take a Snapshot
- Take a Video
- Choose anti-flicker frequency

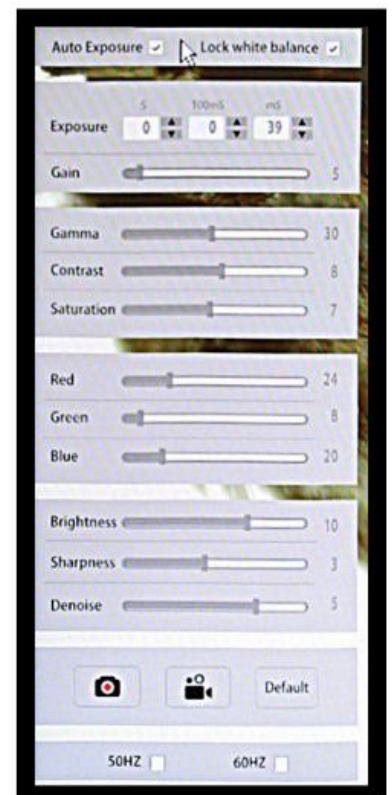
**Note**

Moving the mouse cursor away from the **left-side** of the HDMI Monitor's Window will cause the **Icons** and **Settings Control Window** to disappear, Moving the mouse cursor back to the **left-side** of the HDMI Monitor's Window will bring back the **Icons** and **Settings Control Window**.

Image Action Window

Flip Horizontally **Click** on this Icon to Move the left side of the image to the right side, and the right side of the image to the left.

Flip Vertically **Click** on this Icon to Move the top of the image to the bottom of the window and the bottom of the image to the top of the window.

Zoom in **Click** on this Icon to zoom in, or click and hold to zoom in continuously until maximum is reached. Zoom Range from **1x** to **10x**.

Zoom out **Click** on this Icon to zoom out, or click and hold to zoom out continuously until minimum is reached. Zoom range from **10x** to **1x**.

Mask **Click** on this Icon and the mouse cursor will change to a **hand**. Now **Click-Hold-and-Drag** the hand-cursor to create a box on the screen. Only the portion of the image inside the box will be visible, the remainder will be blacked-out. You can now place your hand cursor inside the box, and **Click-Hold-and-Drag** the box to various areas of the screen to view different parts of the total image. To return the **Image Window** to full screen just **Right-Click** anywhere on the screen.

Division Cancel **Click** on this Icon to return the Image Window to the full current image being picked up by the HD-10. This Icon control is used after using the **Compare Images** Icon.

Inset a Crossline **Click** on this Icon to place a **Red Crosshair** on the **Image Window**. **Click** on the Icon again to change the crosshairs to **Green**. **Click** on it again to remove the crosshairs from the **Image Window**.

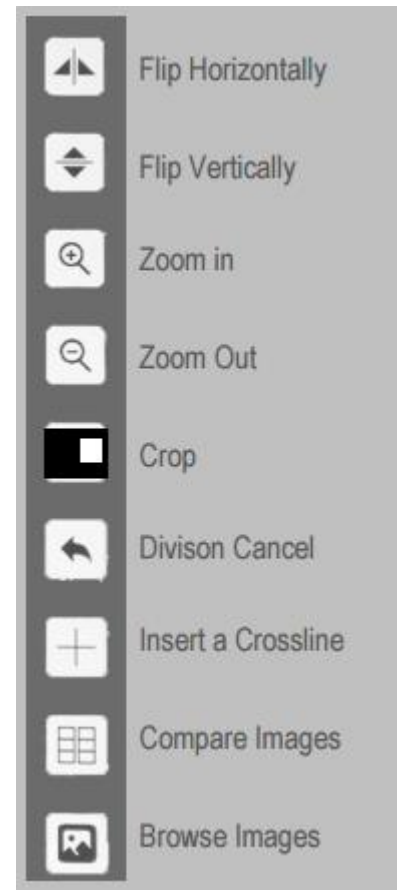

Compare Images **Click** on this Icon to Display currently saved images on the SD card. A larger box will contain the live image from the HD-10 camera. Located on the bottom of the screen are controls to scan forward (**right arrow**) or backward (**left arrow**) through other images on the SD card. The **Home Icon** will return the Image window the full live image.

Left-Clicking on any of the **Saved images** will split the screen with that **Saved Image** on the **left half** of the Image Window, and the current live image on the **right half** of the Image Window. You can **Left-Click-Hold-and Drag** both the left-half (saved image) and right-half (live image) so that you can compare the part of the saved image to a particular part of the live image. To return back to your full live image, use the **Division Cancel Icon**.

Browse Images **Clicking** on this Icon will display the first 12 saved images located on the SD card. Use **Left** or **Right** arrows located on the bottom of the screen to load the **previous** or the **next** set of images.

Clicking on a saved image will make that image full size for viewing pleasure, or start the Video File if you clicked on a video recording. **Clicking** on the **X Icon** will provide you an option to permanently delete that saved image from the SD Card. **Click** on the **House Icon** to return back to the **12 Panel Saved Image Window**.

Once in the **12 Panel Saved Image Window**, **clicking** on the **House Icon** will return you back to the live full screen image being displayed by the Mallincam HD-10 camera.

➤➤ Imaging with the Camera

You have attached the MallinCam HD-10 camera to the telescope, and have connected the power, mouse, and HDMI cables. You have also removed the lens cap from the telescope (how many times do we forget this step). And, you are now ready to image.

You should be seeing an image (it may be out of focus, too bright, or even too dim) on your HDMI monitor.

Step 1 Move the mouse icon to the **left side** of your monitor, you should see two icons automatically pop-up.

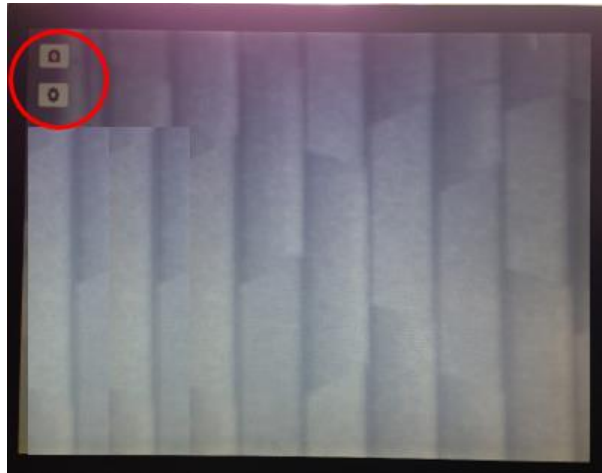

Step 2 Click on the bottom icon (the **Settings Icon**), and a **Settings Control Window** will pop-up. The HD-10 remembers when this window is clicked open, and it will automatically appear when you next move the mouse icon to the left side of your monitor.

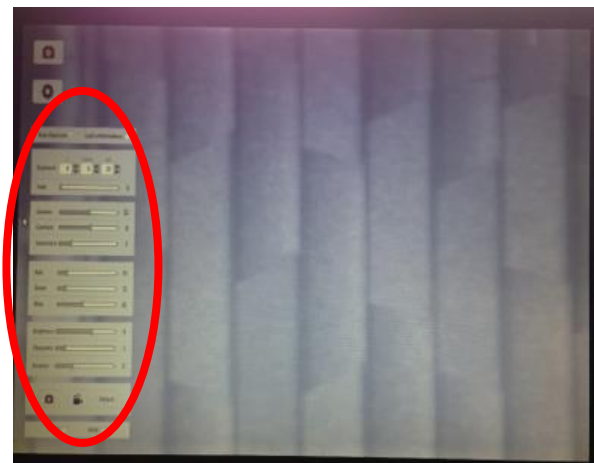

We will use this window to help get the correct exposure and set other adjustments to tweak the image to our satisfaction.

Step 3

As a starting point, move the mouse cursor to the **Auto Exposure** box, and make sure it is **checked**. This will give us a starting point for the exposure setting.

The current exposure value (as determined by the Auto Exposure Control), will now appear in the Exposure box.

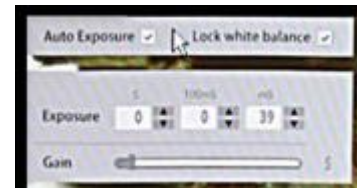

You can select an exposure range from 1 micro-seconds all the way to 10 seconds

Step 4

Uncheck the **Auto Exposure** (the exposure setting will not change), and now by using your mouse icon. **Click** on the little **up** and **down** arrows in the appropriate Exposure settings control (s-seconds, 100ms, and ms), to provide an exposure value to your liking.

You can also now adjust the **Gain** (**Left-Click-Hold-and-Drag** the **gain slider**) to make the image brighter or dimmer. You will get more comfortable with finding to best exposure/gain values for your image. Play with them to see how the exposure and the gain values affects your image. Gain is a setting that controls the amplification of the signal from the camera sensor to the screen. Too much amplification can cause noise in the image.

Note

*The next three commands will allow us to tweak the image further by adjusting the **Gamma**, **Contrast**, and **Saturation** values on the HD-10.*

Step 5

By using the mouse cursor, **Left-Click-Hold-and-Drag** the slider bar of each of the **Gamma**, **Contrast**, and **Saturation** controls to produce an image that meets your requirements.

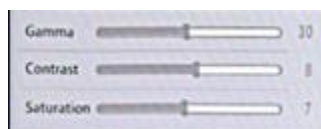

Gamma - Each pixel in an image has brightness level, called luminance. This value is between 0 to 1, where 0 means complete darkness (black), and 1 is brightest (white). Different display devices (monitor, phone screen, TV) do not display luminance correctly. So, one needs to correct them, therefore the gamma correction function allows you to brighten the dimmer area for the image, or darken the brighter area of the image.

Contrast - Contrast is the scale of difference between black and white in your images. Without contrast you wouldn't have an image because there wouldn't be any differentiation between light and dark; everything would be black, white, or a single shade of grey somewhere in between.

Saturation - Saturation is similar to contrast, however instead of increasing the separation between shadows and highlights, we increase the separation between colors.

The next three commands will allow us to tweak the colors of the image further by adjusting the **Red**, **Green**, and **Blue** values.

Step 6

By using the mouse cursor, **Left-Click-Hold-and-Drag** the slider bar of each of the **Red**, **Green**, and **Blue** controls to produce an image whose colors that meets your requirements.

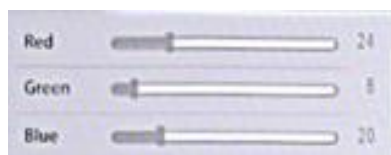

The Final three commands will allow us to tweak the display of the image further by adjusting the **Brightness**, **Sharpness**, and **Denoise** values.

Step 7

By using the mouse cursor, **Left-Click-Hold-and-Drag** the slider bar of each of the **Brightness**, **Sharpness**, and **Denoise** controls to produce an image that meets your requirements.



Brightness - Traditional brightness simply brightens the entire image from the shadows to the highlights equally. When increasing brightness, you may find that you lose some contrast on the brightest details in the image while the rest of the image has the same contrast as before.

Sharpness - Sharpness can be defined as edge contrast, that is, the contrast along edges in a object in the image. When we increase sharpness, we increase the contrast only along/near edges in the object while leaving smooth areas of the image alone.

Denoise - All cameras produce some form of noise (especially when you increase the exposure time), the **denoise control** can help eliminate the typical noise that is picked-up. Be careful, as the more aggressive you set the denoise control, the more often actual captured data will be removed on your image. Balance is the key.

Note

If after making control adjustment of your image and it looks worse than when you started (this happens as you slowly learn what controls best work for your system), you can display **click** on the **Default Button** located on the bottom right of the Control window. The Mallincam HD-10 will reset all of the controls back to their defaults.

 A rectangular button with the word "Default" centered on it.
Note

Your electrical power system may cause cycle flickering of the image, if this rare case occurs click on either the **50 Hz** (Europe) or **60 Hz** (North America) check boxes to see if this improves the image. Normally **60 Hz** is the default setting for our equipment.

 Two checkboxes labeled "50HZ" and "60HZ" side-by-side.

*Now that you have the image tweak to your perfection (it takes a while to learn what controls work best for your telescope combination. You now can either Save a **snapshot** or start **a video recording** of what is being captured. Images and recordings are saved onto your SD data card.*



To save a JPEG snapshot of whatever image is currently on your monitor, just **click** on the **Camera Icon**. The Mallincam HD-10 will automatically save the image on the SD Card (the image name will temporarily pop-up in the middle of the screen, such as IMG0001.JPG).



To Start a .avi (VID001.AVI) recording of the images being captured on HD-10, just **click** on the **Video Camera Icon**. The status timer will appear and the lower right side of the image indicating how long the video currently is. To stop the recording, just **click** again on the **Video Camera Icon**.

Note

You can use the **Browse Images Icon** (from the right side of the screen), to view or delete the saved snapshot or video file.

4. The Mallincam HD-10 with a Computer

➤➤ Connecting the HD-10 to your Computer

First make sure you have the following pieces of equipment:

- Mallincam HD-10 Camera
- 1.25" C nose-piece adapter
- SD Card (inserted into SD slot on back of Camera)
- 12V Power Adapter
- USB Cable
- Recommended USB extension cable
- Laptop or Computer

➤➤ First Time Installation of Software

➤ **Copy** the **ISCapture Software** from the provided USB Stick (or the latest download from Mallincam.net) into folder of your choice on your computer.

➤ **Unzip** the **ISCapture Software**
➤ **Right-Click -> Extract All**

➤ **Open** the extracted **ISCapture Folder**.

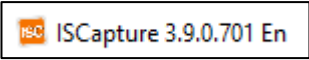
➤ The **ISCapture** install program will be inside this folder. 
Double-Click on the program to start the installation process.

➤ The following window should appear:

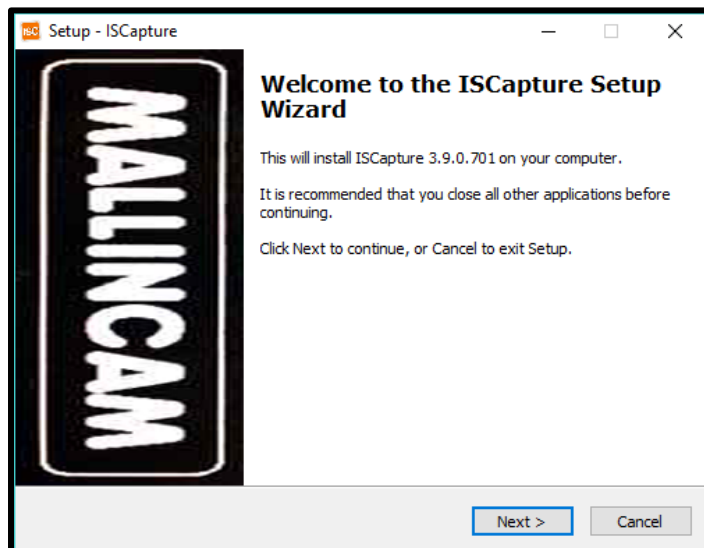

➤ **Click** on **Next** to continue the installation process.

An **Acceptance Window** will now appear.

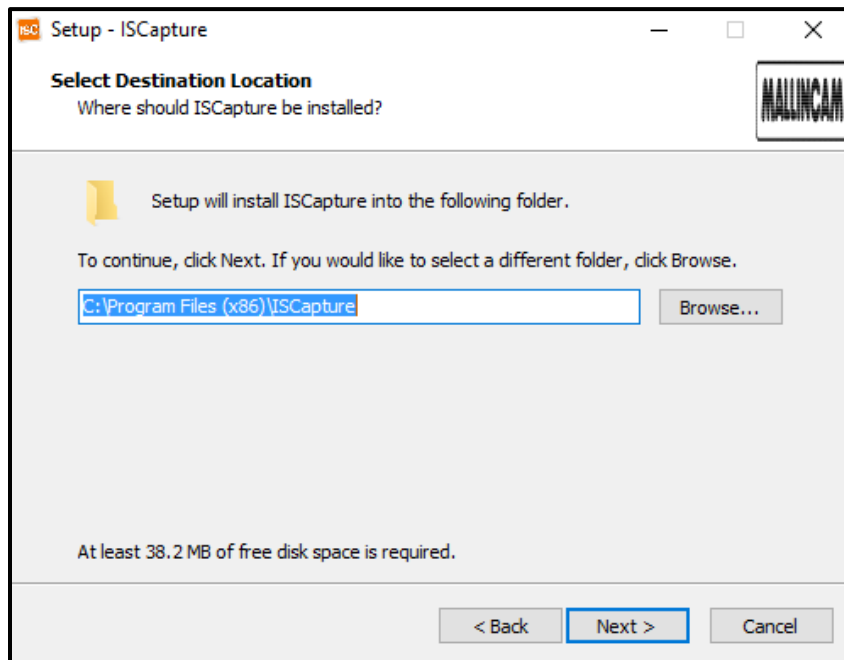

➤ Either **accept** the file location for the **ISCapture Software** to be installed in or **choose** a folder of your choice. We recommend accepting the default location.

➤ **Click** on **Next** to pop-up the **Codec Plugin** window.

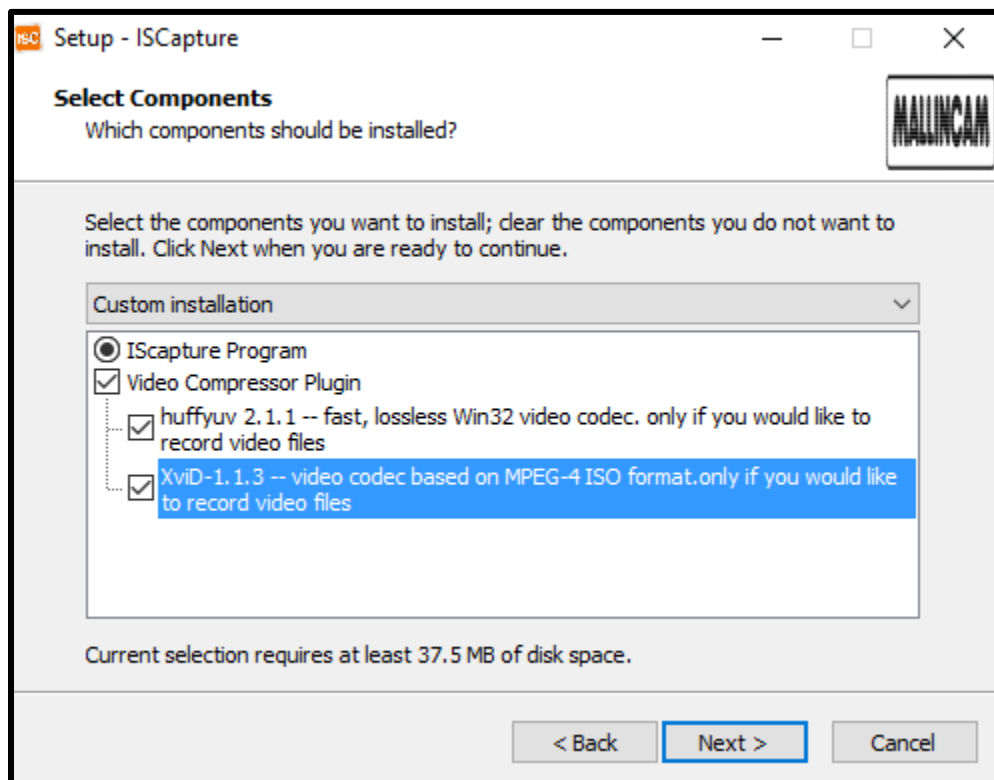

➤ Select the **codecs** to include if you plan on recording your imaging.

➤ **Click** on **Next** to accept the **Confirmation Windows**.

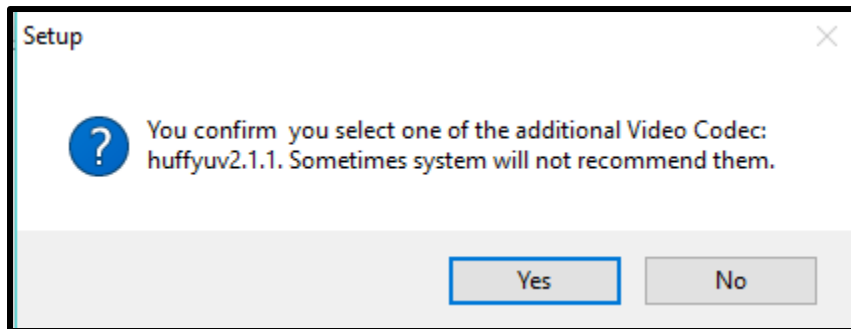

➤ **Click** on **Yes** to accept and then the **Xvid Setup Window** will appear.

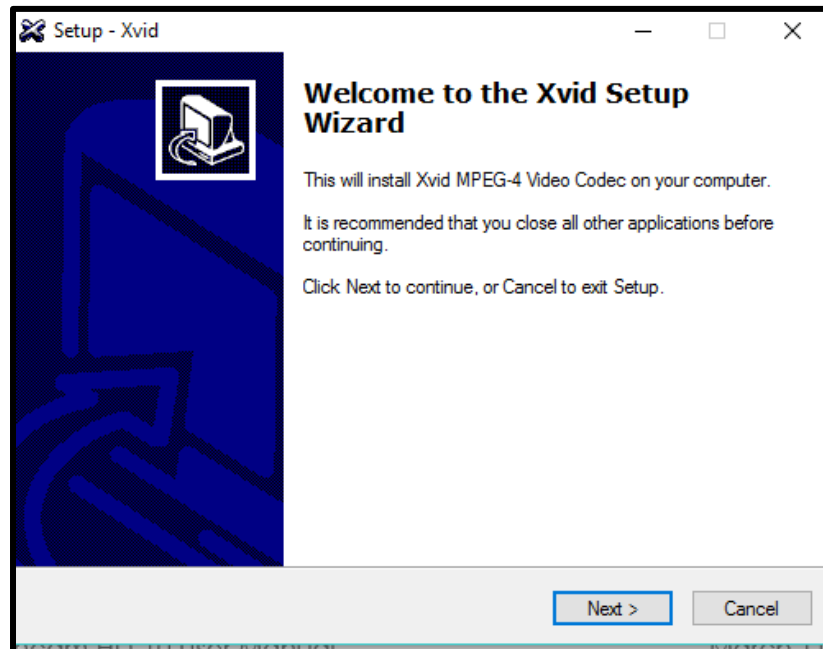

➤ **Click** on **Next** to accept the **Window** and then the **Licence Agreement Acceptance Window** will appear.

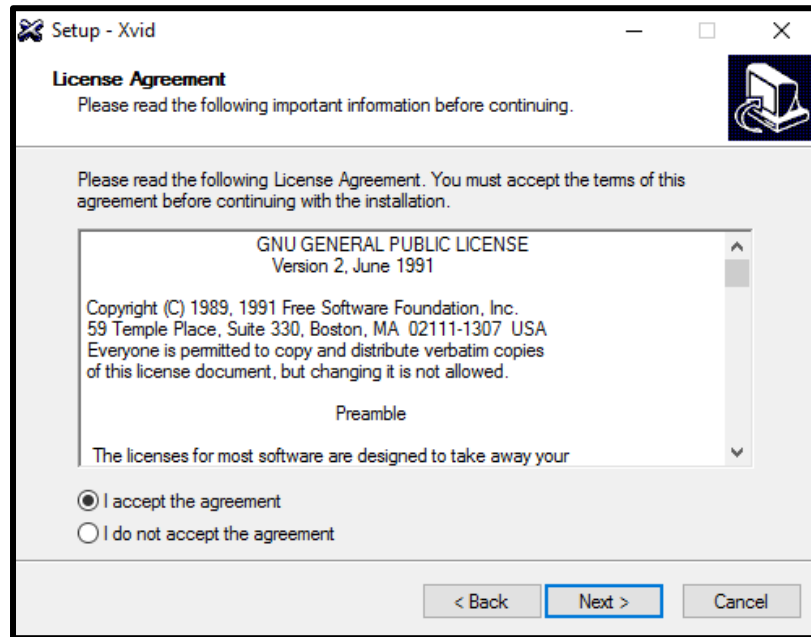

Choose the “**I accept the agreement**” bubble, then **Click** on **Next** to accept the **agreement** and then the **final setup verification Window** will appear.

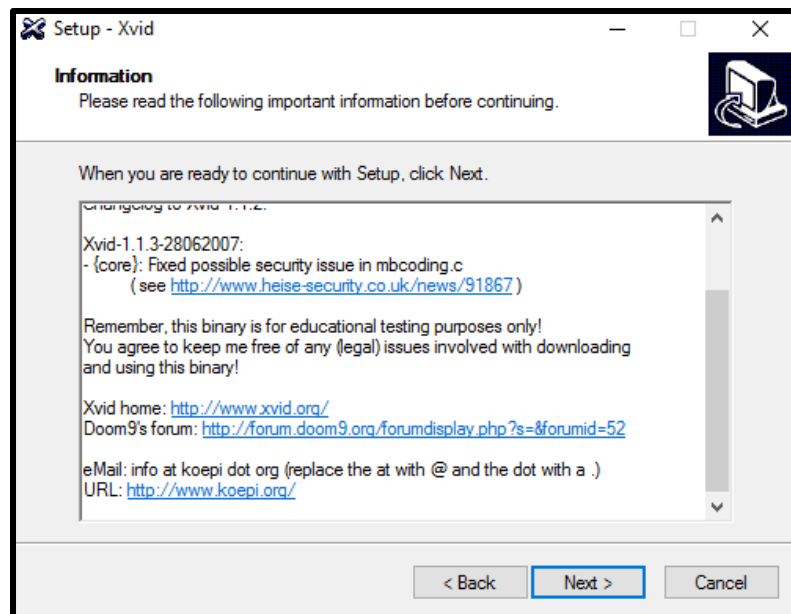

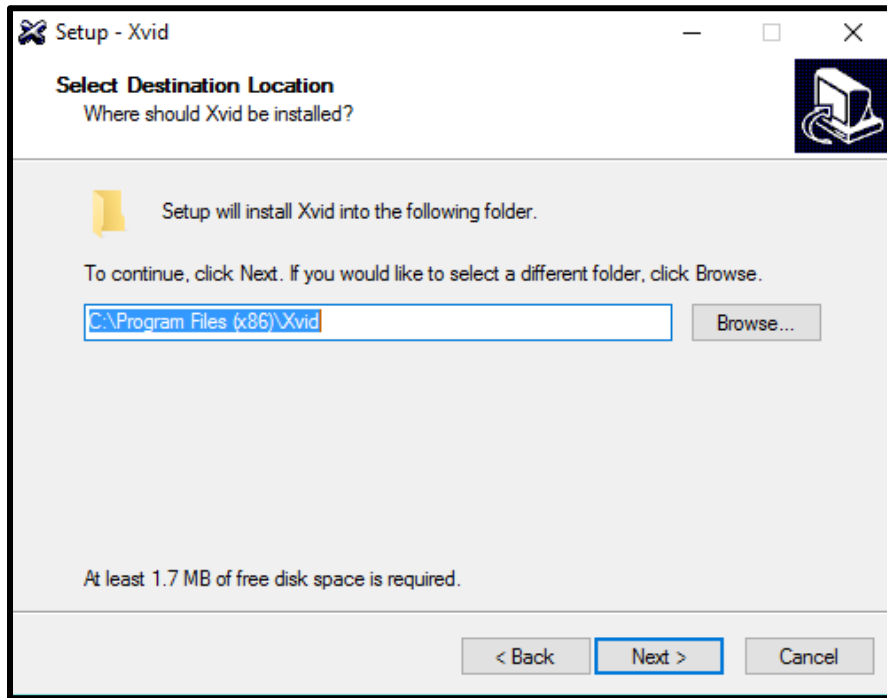

A sequence of **Windows** will now appear for choosing the folder location and names. We recommend choosing the **default** and selecting **Next**.

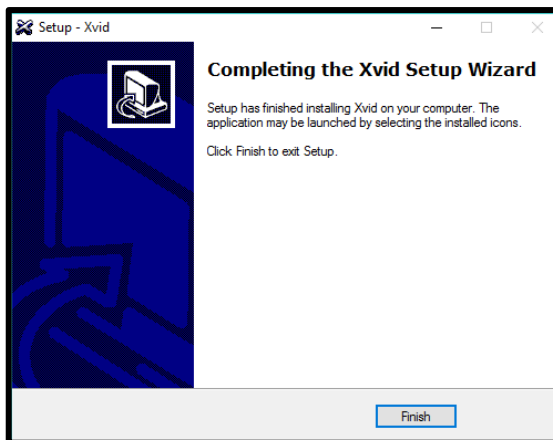
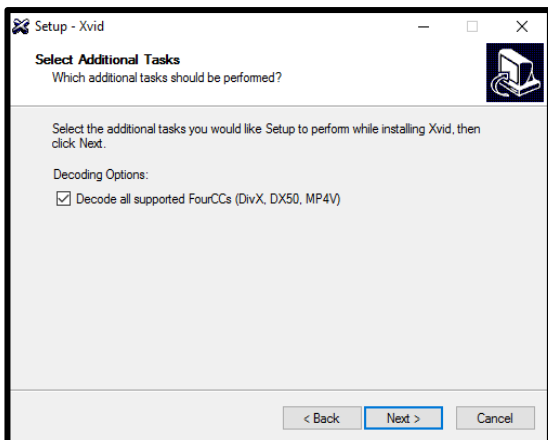
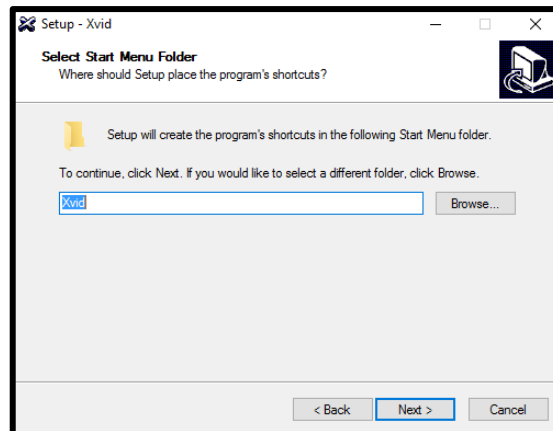
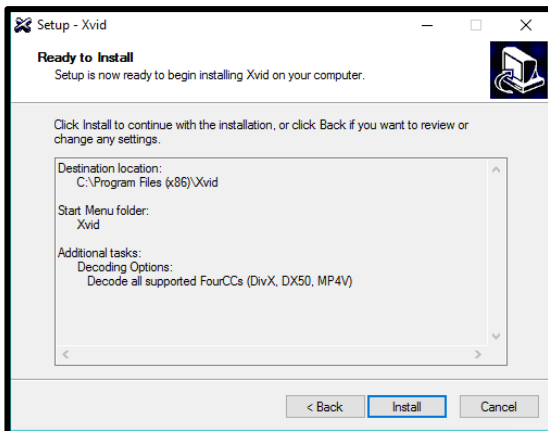

Once the software is installed the final **Completed Window** will appear to inform you that the installation is finished.

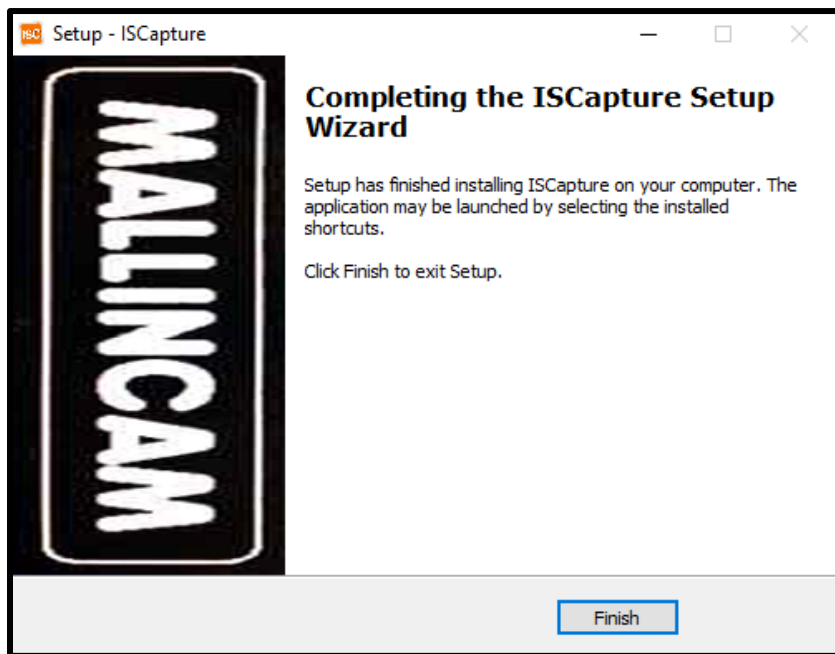

Click on **Finish** to acknowledge.

Once complete, you will now have a **ISCapture Icon** on your desktop.



Starting on the HD-10 on the Computer

- Attach the provided **usb cable** from the MallinCam HD-10 to a usb port on your Computer.
- **Plugin** the **AC Power Adapter** into the back of the HD-10 (a Red will indicate that the camera has power)
- **Power** on the HD-10 by pressing on the **ON/OFF button** located on back of the camera. A **Blue LED** should turn on.



LED
the

- **Double-Click** on the **ISCapture Icon** (located on your Desktop) to start the software.

The **ISCapture Window** should open with current image displayed in the Video window.

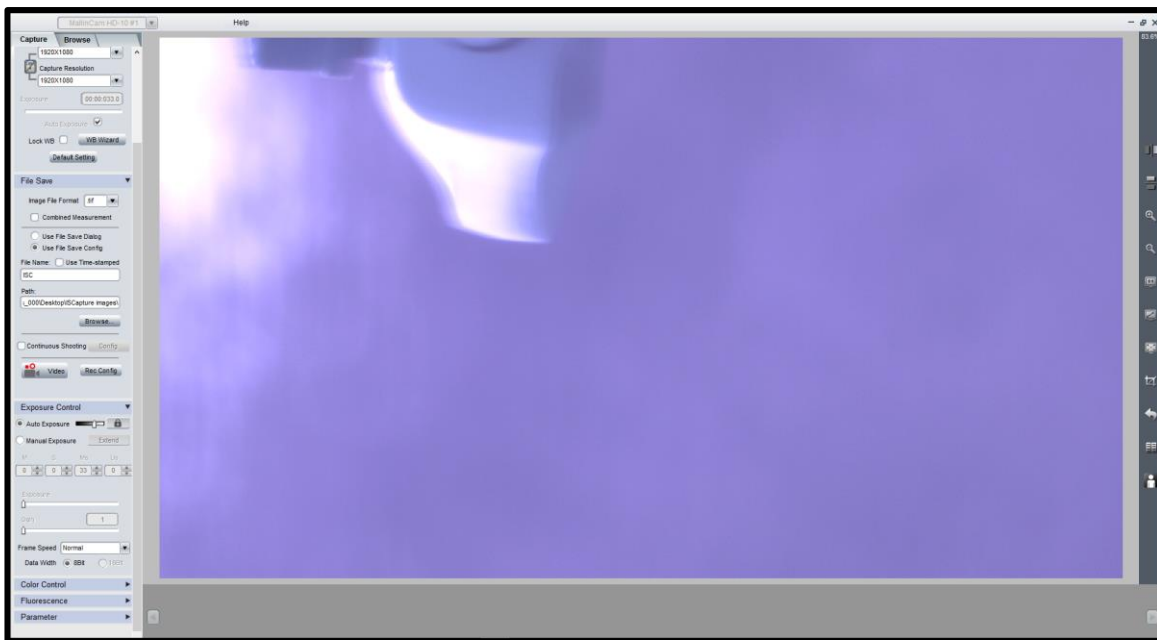

➡➡ The IsCapture Window



The **IsCapture Software Window** is segmented into a few regions to make viewing and adjusting the HD-10 camera easy and intuitive.

- ① The **Camera Selection Bar**
- ② **Display Window.**
- ③ **Feature Tabs.**
- ④ **Image Action Tabs.**
- ⑤ **Image Tray.**

The **Feature Tab Panel** provides a variety of **Drop-down tabs** to open-up more controls within the Feature Tab Panel. When the little **black triangle** next to the tab descriptor is pointing to the right, the tab is closed. When the little black triangle is pointing down, the Tab is open (thus displaying more controls)

Clicking in the little black triangle toggles the tab from being open or closed, thus allowing you more control of what information controls are available for you to use.

HD-10 Quick Setup and Pictorial Work-Flow

A typical workflow when using the HD-10.

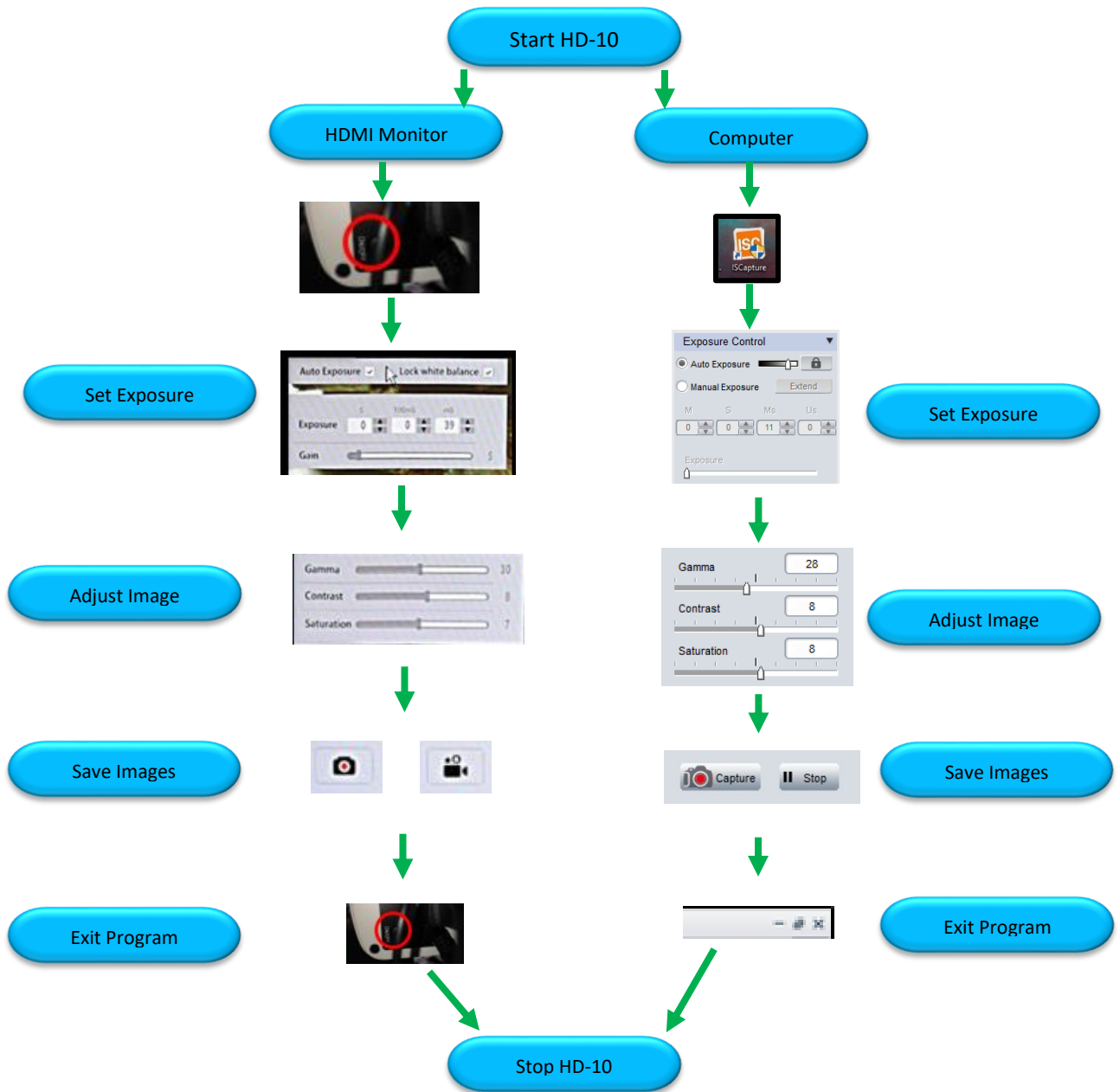

➔➔ Detailed Work-Flow Procedures

This section describes the typical procedures in imaging using a computer. For a more detailed explanation of each control see the section **HD-10 Control Software** below.

Step 1 Exposure

Once you have HD-10 ISCapture program up and running, you should see an image of whatever the HD-10 camera is looking at (at whatever exposure setting the software is set at).

At the Top of the Window you should see MallinCam HD-10 displayed in the camera selector.



The first thing you should do (until you become more familiar with the operation of the Camera) is to turn on the **Auto Exposure**. The ISCapture Software provides a couple of locations where you can adjust the exposure:

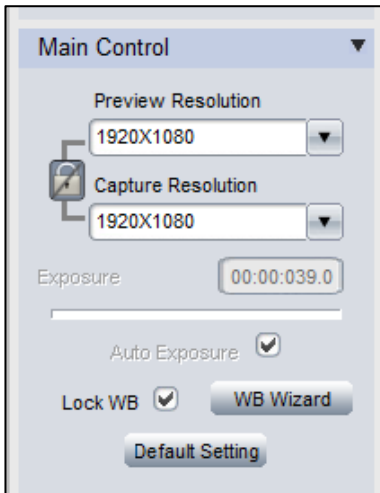

or

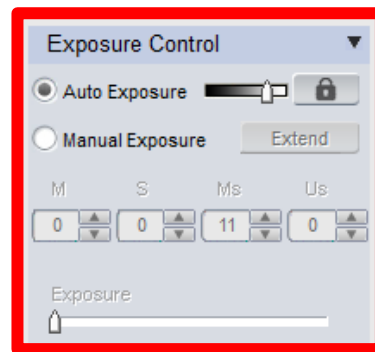

But, we recommend that you use the actual **Exposure Control** tab from the **Feature Tab**.

➔ **Click** on the **Auto Exposure Bubble Button** to activate Auto Exposure. The Mallincam HD-10 will use its internal processor to produce an exposure time that it believes is best for the current image.

Note You can tweak this expose time by using the **Left-Click-Hold-and-Drag** technique on the slider to the right of the Auto Exposure.

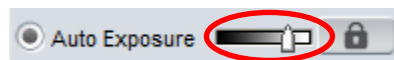

Now if you would like to set the **Manual Exposure** time to the current **Auto Exposure** time then follow this technique.



Click on the **Manual Exposer Bubble Button** to select it. Now, **Click** back on the **Auto Exposer Bubble Button** to again select it. Finally select the **Manual Exposure Bubble Button** again, and the time that the **Auto Exposure** had will automatically be set in to the **Manual Exposure** time settings.

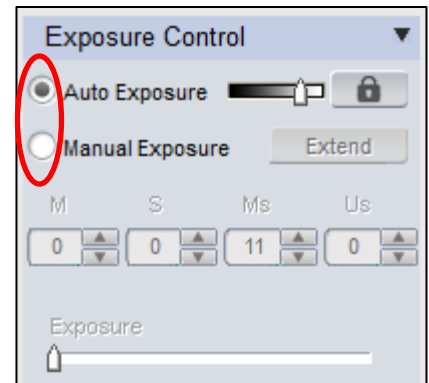

Now that you have an image with an exposure setting that produces an image that is satisfactory to you, you should now be able to bring your telescope in to proper focus.

Step 2

Gain

When on **Manual Exposure**, you can also now adjust the **Gain** (**Left-Click-Hold-and-Drag** the **gain slider**) to make the image brighter (larger **Gain** value) or dimmer (smaller **Gain** value). You will get more comfortable with finding to best exposure/gain values for your image. Play with them to see how the exposure and the gain values affects your image. **Gain** is a setting that controls the amplification of the signal from the camera sensor to the screen. Too much amplification can cause noise in the image.

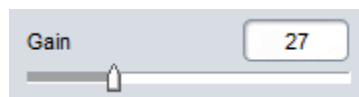

Step 3

Gamma, Contrast, and Saturation

Located in the **Color Control** Tab are the three controls called **Gamma**, **Contrast**, and **Saturation**. By using the mouse cursor, **Left-Click-Hold-and-Drag** the slider bar of each of the **Gamma**, **Contrast**, and **Saturation** controls to produce an image that meets your requirements.

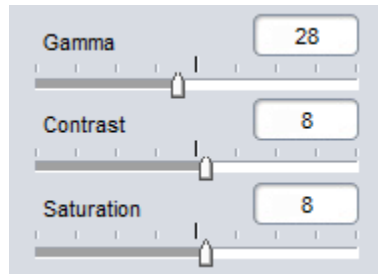

- Gamma** - Each pixel in an image has brightness level, called luminance. This value is between 0 to 1, where 0 means complete darkness (black), and 1 is brightest (white). Different display devices (monitor, phone screen, TV) do not display luminance correctly. So, one needs to correct them, therefore the gamma correction function allows you to brighten the dimmer area for the image, or darken the brighter area of the image.
- Contrast** - Contrast is the scale of difference between black and white in your images. Without contrast you wouldn't have an image because there wouldn't be any differentiation between light and dark; everything would be black, white, or a single shade of grey somewhere in between.
- Saturation** - Saturation is similar to contrast, however instead of increasing the separation between shadows and highlights, we increase the separation between colors.

Step 4

Monochrome

Some objects (the moon and the Sun in particular), can provide more detail when viewed in Black and White. You can select this option by checking the **Monochrome checkbox** located beneath the **Saturation Control**. Once selected, the color of the image will be transformed into shades of grey. Unchecking the checkbox will return the image to its colors.



Step 5

Red, Green, and Blue

Different optical paths, and different seeing conditions can affect the color balance of your images. By using the mouse cursor, **Left-Click-Hold-and-Drag** the slider bar of each of the **Red**, **Green**, and **Blue** controls to produce an image whose colors meet your requirements.

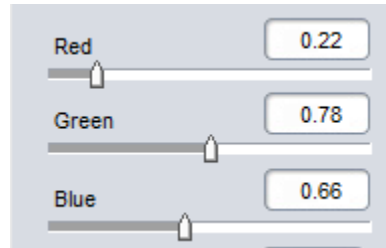

Step 6

Denoise and Sharpen

By using the mouse cursor, **Left-Click-Hold-and-Drag** the slider bar of each of the **Sharpness**, and **Denoise** controls to produce an image that meets your requirements. The higher the number that more aggressive the control works on your image.

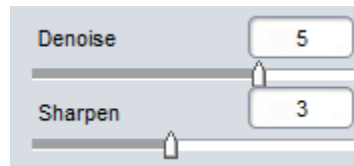

Sharpness - Sharpness can be defined as edge contrast, that is, the contrast along edges in a object in the image. When we increase sharpness, we increase the contrast only along/near edges in the object while leaving smooth areas of the image alone.

Denoise - All cameras produce some form of noise (especially when you increase the exposure time), the **denoise control** can help eliminate the typical noise that is picked-up. Be careful, as the more aggressive you set the denoise control, the more often actual captured data will be removed on your image. Balance is the key.

Note

If after making control adjustment of your image and it looks worse that when you started (this happens as you slowly learn what controls best work for your system), you can display **Click** on the **Default** Button located beneath the **Sharpen Control**. The Mallincam HD-10 will reset all of the controls back to their defaults.

A rectangular button with a light blue gradient and a dark blue border, containing the word 'Default' in a sans-serif font.

Step 7

White Balance

Different planetary objects in combinations with difference telescopes, may throw off the colour balance of the HD-10. We can bring everything back to normal by using the **White Balance** control which is located in the Main Control.

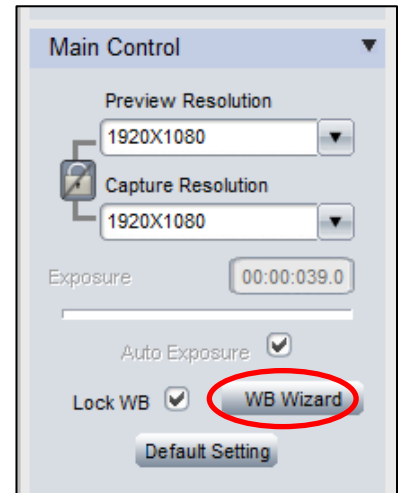

- Unlock the White Balance by **unchecking** the **Lock WB** check box.
- **Click** on the **WB Wizard** button, and follow the instructions.
- Even though the procedure was designed for microscopes control, it works very well for telescopes.

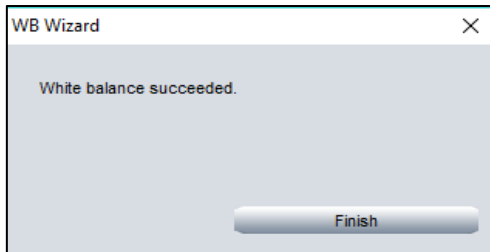
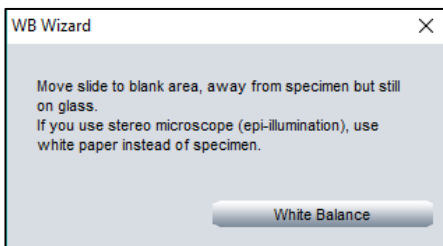
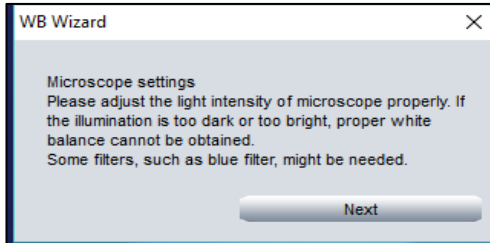
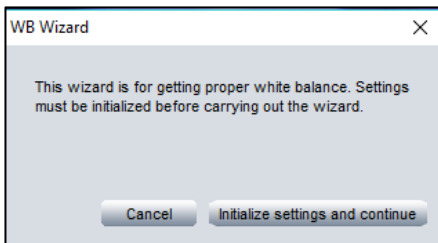

- Now **lock** the **White Balance**.



If you don't like the White Balance adjustments, you can go back to the default settings by **Clicking** on the **Default Setting** button beneath the **White Balance** controls.

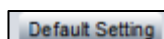

Note

White Balance controls are also available in the **Color Control Tab**,

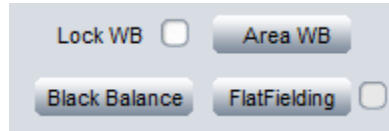

You have the option of selection an area of your image, and using that portion of the image as your white standard.



Click on the **Area WB** button, and your **Mouse Arrow** will turn to multiple colors. You then **Left-Click-Hold-and-Drag** to draw a rectangle around the portion of your image that will be your standard. Once you release your mouse button, you will be provided with options to **Cancel** or **OK** to accept the area.

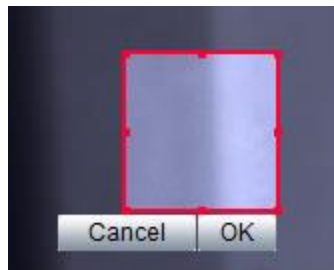

Click on **OK**.

The software will then automatically adjust your White Balance.

Note

Beneath the Area WB buttons are to other commands, that are a work in progress.

Black Balance will provide a similar technique to White Balance but dealing with the Blacks.

Flat Fielding will help in improving your image by removing optical defects.

Currently we recommend you leave these controls alone, until the software engineers work out the best way to implement these for astronomical objects.

Note

If you experiment and the colors get weird and out of whack, just **Click** on the **Default Setting** Button in the **Main Control** Tab.

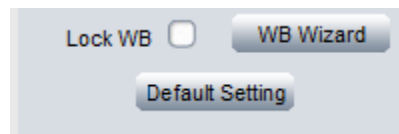

Histogram (Brightness)

Hiding in the **Fluorescence Tab** has useful tools that will assist you in imaging astronomical objects quickly and easily. The **Live Image Histogram** allows you to either manually control the **brightness** of each of the channels or let the software perform this task for you. This allows you to pull out as much detail hidden in the image as you can.

Again, if you get messed up with in making adjustments, this Tab provides a **Default Button** that will reset everything back to the default settings.

It will take you the most amount of time to become comfortable with the tools in this **Fluorescence Tab**. Don't be afraid to experiment with the settings.

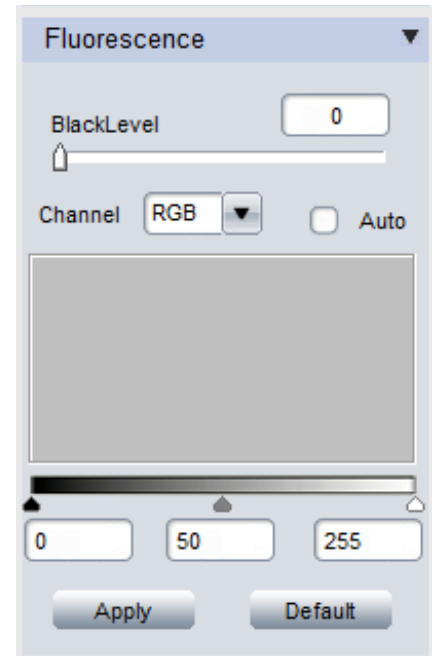

These tools allow you to manually or automatically adjust the **image levels** of all color components the image that the HD-10 camera is producing.

You have manual control of the image levels when the **Auto checkbox** is un-checked.

Left-Click and **Hold** to drag the **Black, Grey, and White arrow slider** underneath the **Live Histogram**.

The Blue (active) **Histogram** provides a pictorial view of the image intensities from dark to bright. In a dark image, the blue will be more towards the left, and in a bright image will have the blue histogram pushed towards the right. Adjust the exposure to get a **Histogram** that uses most of the window, then move the **White** and **Black sliders** to just touch the left and right sides of the **Histogram**. If the arrow sliders are inside the **Histogram**, then the 'brightness' are clipped (which sometimes is beneficial when too bright or too dark an image is on the screen).

This tool will take you the most amount of time to become comfortable with, use the **Auto checkbox** to see how it works.

Black Arrow Slider

When moved to the right will reveal more detail in bright areas of the image, when moved to the left will produce less detail in bright area of image

Grey Arrow Slider

When moved to the left or right, adjusts the detail in the brightness zones in the image.

White Arrow Slider

When this arrow is moved to the left, it will provide more detail in the dark areas of the image. When it is moved to the right, it will provide less detail in the dark areas of the image.

You can manually enter in the value for the sliders if required.

Once image levels are at your satisfaction **Left-Click** on the **Apply Button** for the system to lock in these settings.

The **Default Button** resets the **Fluorescence** settings back to normal.

Step 9

Capture a Still Image

You now have your masterpiece on the screen (the Moon, a Planet), and you would like to save it for bragging rights. But, before we perform this task we need to tell the software the format we would like to save our images in, and more importantly, where we would like to save our images. We will save our images in **Bitmap** (bmp) format in this example.

➤ **Left-Click** on the **File Save Tab**.

Located in the **File Save Tab's** expanded window, you will see **Image File Format** with a dropdown format selector with the current chosen format (.tif in image to the right). If not set to **.bmp**, then change it to **.bmp**.

➤ **Left-Click** on the Radio Button **Use File Save Config** and **Check** the **Use Time-stamped** option.

Now, for the location.

➤ Under the **Path** heading, **Left-Click** on the **Browse Button** to choose a directory (folder) location that you would like to save your images and videos.

Note: Once the Path is selected, any images or video in that folder location will appear in the **Image Tray**.

So, now it's time to save our masterpiece.

➤ **Left-Click** on the **Capture Button** (looks like a **camera icon**) just above the **Main Control Tab**.

You should now see a small picture in the **Image Tray** of your newly saved image with its unique name displayed underneath it. The image is automatically saved in the chosen directory on your computer when you **Left-Click** on the **Capture Button**.

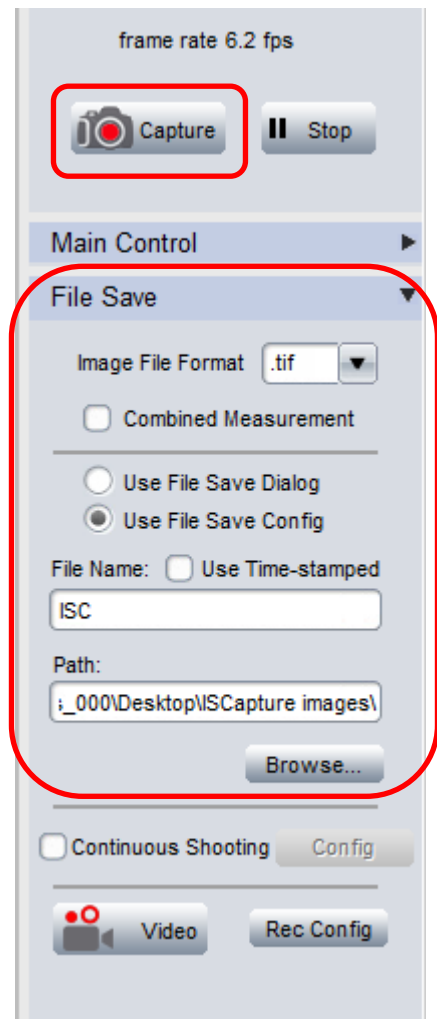

Step 10

Capture a Video Sequence

So, you might be thinking that still captures are good, but video captures are better. Well, let's save a short video of what our Mallincam HD-10 is looking at.

Since we have already told the software which folder to save our image in (see above), it is now time to save a video sequence. But first, notice beside the **Video Button**, is the **Rec Config Button** (a control that allows us to set up our video recording) both being located at the bottom of the **File Save Tab**.



➤ **Left-Click** on **Rec Config** and a **Video Compressor Settings** pop-up window will appear.

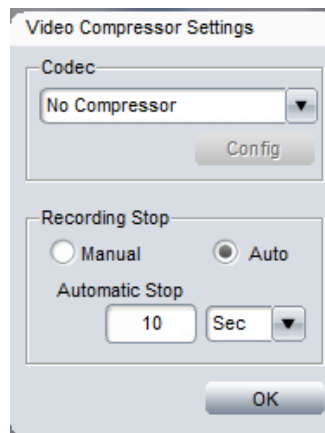

We will leave the codec at **No Compressor**, and will tell the software to automatically save 10 seconds worth of video.

➤ **Left-Click** on the **Auto**, and set **Automatic Stop** to **10 Sec**. Once set, **Click** on the **OK** button.

We are now ready to save our video sequence.

➤ **Left-Click** on the **Video Button** (has video camera icon).



The computer will save about **10 seconds** worth of video in the location specified in the **Path** directory. Once completed, you will see a small preview image (white with black borders on the top and bottom) appear in the **Saved Images** window. The file name will be numbers with an **avi** extension. That is your saved video file. You can view that file with any video viewing software (such as Window Media Player, VLC, etc).

5. HD-10 Control Software

This section covers in detail all the controls and settings in the various regions of the **HD-10 Control Software**. It will take a while to become comfortable with them, but the reward is worth the effort.

HD-10 Control Bar

The top of the HD-10 Control Software window contains a Control Bar.

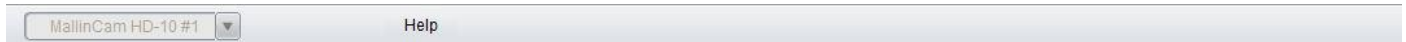

The Control Bar will allow you to:

- Select a HD-10 camera (if you have more than one.)
- Access the Help Manual (when available) and check current Software Version Number.
- Minimize and resize the software window.
- Shut down the HD-10 Control Software.

Connected Camera Selector

If you have installed more than one Mallincam HD-10 camera then this control will provide you the option of selecting a HD-10 camera that you have currently connected to your computer. **Note:** You will need to **Stop** the live capture display from the **Capture Tab** before the software will allow you to choose an alternate camera. If you only have one HD-10 camera attached to your computer then that model of camera will automatically appear in this window.



Action Tabs

The Mallincam HD-10 Control Software provide you with two major **Action Tabs**: **Capture**, and **Browse**.

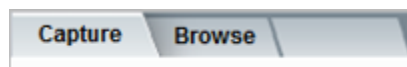

- The **Capture Tab** displays what the HD-10 is currently imaging in real time and allows you to adjust the image and exposure values, save still shots or save video sequences.
- The **Browse Tab** allows you to load a saved image and check its properties or rename it.

Capture Tab

The **Capture Tab** is the main Tab used for viewing your live images from the HD-10 camera. The top line will indicate the current **frame rate** in **fps** (frames per second). The faster your computer (or the lower resolution of your HD-10) the higher the display rate.

Just underneath you will see two buttons **Capture** and **Stop**. Pressing the **Capture** button will cause the software to take a snapshot of the current on-screen image (location and resolution are located in the **File Save Tab**).

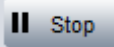
When  is present, then the HD-10 is displaying continuous image updates in real time at the current exposure rate.

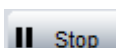
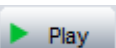
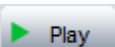
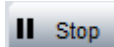
- Pressing  will change the icon to  and the screen will freeze at the current frame.
- Again pressing  will have the HD-10 start displaying updated images again and changing the icon back to the  symbol





Finally, the **Capture Tab** has 6 Feature Tab Lines: **Main Control**, **File Save**, **Exposure Control**, **Color Control**, **Fluorescence**, and **Parameter**. Each of these Tabs can be expanded by **Left-Clicking** on the ▶ symbol.

Main Control Tab

Main Control Tab allows you to set the resolution in which your MallinCam HD-10 camera is both displaying (**Preview Resolution**) the image and when it saves the images (**Capture Resolution**). In this tab you can also quickly adjust the **Exposure** rate as well as set the **White Balance**.

To open up the **Main Control Tab**, just click on the ▼ symbol.

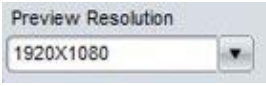
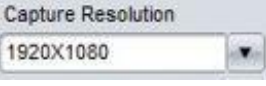

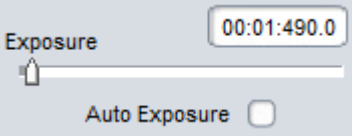
Feature	Title	Usage
	<p>Live Image Resolution</p>	<p>This drop-down selector allows you to choose from a list of available resolutions that your HD-10 camera can display in. The smaller the resolution (2 x 2 binning) the faster the frames per second the HD-10 can produce. The different resolutions have different maximum exposure settings.</p> <p>The HD-10 currently only provides a 1920 x 1080 resolution.</p>
	<p>Captured Image Resolution</p>	<p>This drop-down selector allows you to choose from a list of available resolutions that your HD-10 camera can save the images in. The smaller the resolution (2 x 2 binning) the smaller files. For video, the HD-10 will be able to save more frames per second in the video sequence when a smaller resolution is chosen.</p> <p>The HD-10 has two Capture Resolutions available:</p> <ul style="list-style-type: none"> ➤ 1920 x 1080 ➤ 3264 x 1836
	<p>Resolution Lock</p>	<p>By Clicking on this symbol, you can have the Capture Resolution automatically match the Preview Resolution.</p> <p>Click on the Lock symbol again and it will remove the connection lines and each resolution can be set independently from the other.</p>
	<p>Quick Exposure Adjustment</p>	<p>By Holding Down the Left-Mouse Button, you can drag the slider to the right or left to increase or decrease the exposure setting. You may find it easier to just Left-Click on the Slider Bar Arrow, then use your left or right arrow keys on your keyboard to adjust the exposure setting.</p> <p>As you make exposure adjustments you will notice the exposure value change in the display window above the Exposure slide bar.</p> <p>By Checking the Auto Exposure Check-Box, you will allow the software to choose what it feels is the optimum exposure. If you de-select Auto Exposure, you will again have full control, and the system will display what it had chosen as the optimum exposure value in the display window.</p>

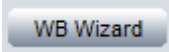
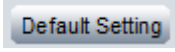
	Lock WB	By Left-Clicking on this check-box the software will lock the current white balance.
	White Balance Wizard	This Wizard was designed for a microscope application, but I found it works well for astronomy (I set it on a day time object) then activate the Wizard. Just follow the instruction on the screen and compare results.
	Default Settings	Left-Clicking on this button restores all of the parameters to their default settings. This is a very useful tool, as sometimes you get lost in all of the tuning that you have been doing, and you are having difficulties getting the image back to a view that is decent.

File Save Tab



The **File Save Tab** contains all the options that allow you to choose what format and at what location you would like to save your images in.

You can also configure the type of compression to be used when saving your **avi** videos, along with how long each video segment should be.



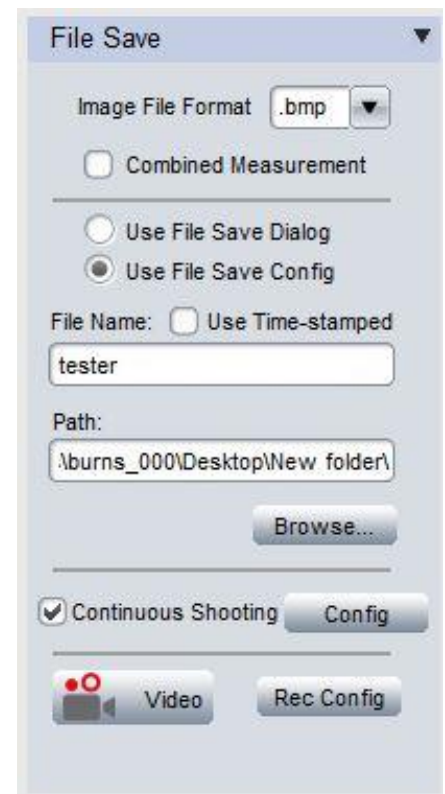

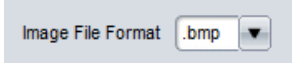
The **File Save Tab** also provides some naming options that can make managing your images easier.

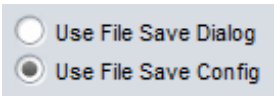
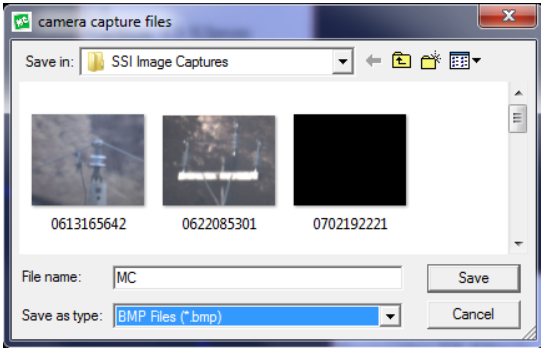
To open up the **File Save Tab**, just click on the ▼ symbol

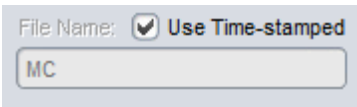
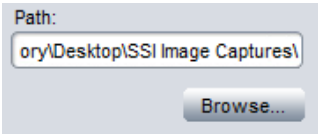
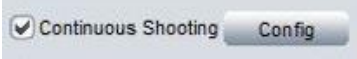
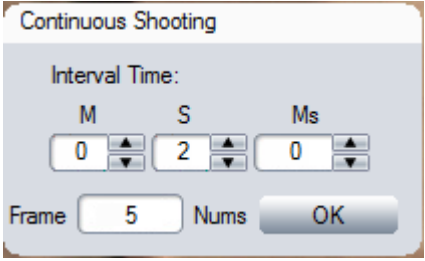

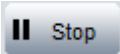
Feature	Title	Usage
	<p style="color: red; text-align: center;">Saved Image Format</p>	<p>This drop-down selector allows you to choose from a list of available formats that the HD-10 software can save your image in.</p> <p>Formats include:</p>  <ul style="list-style-type: none"> • bmp (Bitmap) – can be read by most graphics programs • jpg (JPEG) a compressed format for saving files • tif (TIFF) this is a tagged Image File Format, It is used by most astronomical image software.
	<p style="color: red; text-align: center;">Save Structure</p>	<p>When the Use File Save Dialog is selected, then every time you Left-Click on the Capture or the Video Buttons, a file save window will pop-up allowing you the choice of file name, file location and file format.</p>  <p>When the Use File Save Config is selected, the system will automatically use the File Name and Path settings to save the image or video. See below for instructions on File Name and Path.</p>

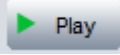
	<p>File Name</p>	<p>When the Use Time-stamped is selected (checked), the image or video will be saved using a Time Format structure. This structure is in the form of MMDDHHmmss</p> <ul style="list-style-type: none"> ➤ MM –two digit Month ➤ DD – two digit Day ➤ HH – two digit Hour ➤ mm – two digit Minute ➤ ss –two digit Second <p>When Use Time-stamped is un-checked then you can enter a name into the box below. Note: you can leave the name fixed, and any successive Captures or Videos will add a number following the name. For example:</p> <ul style="list-style-type: none"> ➤ MC ➤ MC_1 ➤ MC_2
	<p>File Path</p>	<p>You can use the Browse Button to have a pop-up window appear that will allow you to choose a location where you would like the software to save your images or videos. Once chosen, any current images or videos in that folder will appear in the Image Tray.</p> <p>The current location will appear in the Path Box above the Browse Button.</p>
	<p>Continuous Shooting</p>	<p>Left Click on the Config Button and a pop-up window will appear:</p>  <p>Using this window select an interval time between each image, and the number of images to take. Click on the OK button to accept.</p>

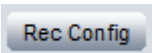
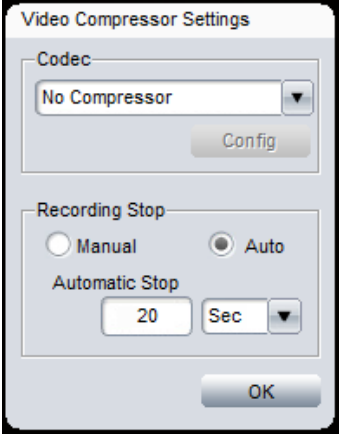
		<p>Now if the Continuous Shooting checkbox is selected, then when you Click on the  Button (located at top of the Capture Tab), the software will start the image taking process saving them in the designated Path with the chosen File Name settings indicating the image names (name or time stamped) to use.</p> <p>Note: to abort the Continuous Shooting run, Click on the  Button next to the  Button. Don't forget to Click on the now displayed  Button to have the software display the real-time video image again.</p>
	<p>Record Video</p>	<p>Clicking on this button starts the Video Capture routine as determined by the settings in the Rec Config button.</p> <p>Once the recording has started, you can again Click on the Video Button to abort the process.</p> <p>The name and location of the video will be determined by the settings in the File Name and Path settings.</p>
	<p>Video Format</p>	<p>It is here that you choose which compression Codec to use (we recommend you choose No Compressor so that you have complete video data).</p> <p>You can choose to either Manually Stop the video capture process, or to have the software Automatically Stop the capture process after any number of seconds or frames.</p> <p>Click on the OK Button to have the software accept your settings.</p> 

		<p>Note: Large time or frame values will create large video avi files. Sometimes the length of these files is larger than the Windows avi format allows and the image may look totally Black when being viewed from a video viewer such as Windows Media Player (the avi index is not created correctly). If you are having problems viewing your video file, we recommend that you use VirtualDub to load and fix the avi file (it will fix it automatically). You can then have VirtualDub re-save the fixed file.</p>
--	--	--



Exposure Tab





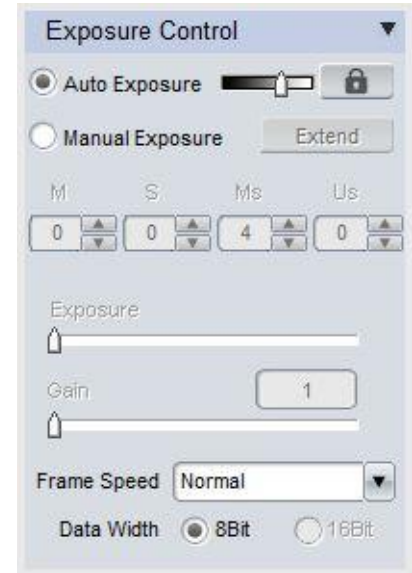

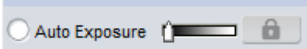
It is here in the **Exposure Tab** that you have complete control of the exposure process. You can have the HD-10 camera try to pick the best exposure for the current image, or you can take control of the exposure yourself.

You can adjust the exposure either by entering an exposure value or by sliding an exposure bar. This tab also allows you to adjust the **Gain** of the camera. Finally, you can also choose the **Frame Rate** (Normal or High), with the **Data Width** is fixed at 8 Bit, to suit your needs.

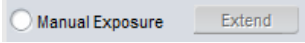
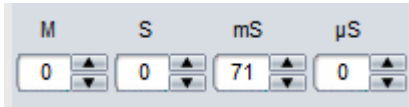
To open up the **Exposure Tab**, just click on the ▼ symbol



Feature	Title	Usage
	<p style="color: red; text-align: center;">Auto Exposure</p>	<p>When Auto Exposure is selected, the software will continuously attempt to find the best exposure setting required to display the image being captured by the HD-10 camera. You will now also have the ability to adjust this slider.</p> <div style="text-align: center;">  </div> <p>This is the Auto Exposure Target Value slider. You use this slider to set a reference exposure time for the Auto Exposure to target on. For example, if the image you are looking at is dim, you would move the slider to the right (higher value), thus instructing the Auto Exposure that it will need to start looking at longer exposure times.</p> <p>Since the Auto Exposure is a continuous process, once you have determined that the image is correctly exposed, you can lock (pause the Auto Exposure process) by Left-Clicking on the  symbol. The software will now also indicate in the Exposure Time Window, what the system is using for the current exposure if you lock then unlock then lock again.</p>

 <p>Manual Exposure Extend</p>	<p style="color: red; text-align: center;">Manual Exposure</p>	<p>This setting allows you to manually adjust the Exposure Time for the HD-10 camera. You will currently be able to adjust the time from about 0 seconds to 10 seconds.</p> <p>Once selected you can now adjust the exposure in several ways.</p> <p>Method 1 The first method is to actually enter in an exposure time into the Exposure Time Window.</p>  <p>Choose either the (M)inute, (S)econd, (m)illisecond, or (μ)second Window and enter in a value from the keyboard. Once you have started entering a value the  symbol beside the numbers will change to a green check mark, . Once you have finished entering in the value, you will need to Left-Click on the  symbol to have the software accept your entered value.</p> <p>Method 2 The second method is to Left-Click on the up and down arrows () adjacent to the time value you are interested in changing. This will scroll up or down the time values and you will immediately see the changes on the image.</p> <p>Method 3 The third method allows you to slide the Exposure Slider Arrow.</p>  <p>Left-Click and Hold the mouse button and drag the slider to the left or right. This rapidly adjusts the Exposure times from shortest to longest exposure values (currently, from 0 seconds to 10 seconds on HD-10). Alternatively, if you Left-Click on the Exposure Slider Arrow, you can then use the left and right arrow keys on your keyboard to adjust the Slider (this gives you fine mS adjustments).</p>
--	---	--

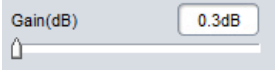
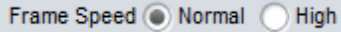
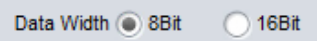
	Gain	<p>This control allows you to adjust the Gain on the camera. The higher the value the brighter the image will become.</p> <ul style="list-style-type: none"> • Left-Click and Hold to drag the slider arrow along the slider to adjust the gain. • Left-Click on the slider arrow, then use the left and right keyboard arrows to adjust the gain. <p>When using too high a gain you can amplify noise in the image.</p>
	Frame Speed	<p>You can adjust the Frame per Second rate by either choosing the Normal or the High.</p> <p>When set to Normal, you can obtain a lower frame rate than when set to High. The Normal setting also allows for a longer maximum exposure time, while the High selection will reduce the maximum possible exposure time.</p>
	Data Width	<p>You can adjust the number of data bits to use for the displaying the image.</p> <p>16 bit contains more data information, thus puts more strain on the cpu of your computer.</p> <p>Theoretically 8 bit provides $2^8 = 256$ grey levels to represent the image, while 16 bit provides $2^{16} = 65536$ grey levels.</p> <p>Note: Either setting saves the image at 24 bits with the HD-10 series of cameras.</p>

Color Control Tab



It is here in the **Color Control Tab** that you can adjust the visual appearance of the displayed image. You have the ability to adjust the:

- **Gamma**
- **Contrast**
- **Saturation**
- **Color or Monochrome**
- **White Balance**
- **Red Balance**
- **Green Balance**
- **Blue Balance**
- **Denoise**
- **Sharpen**

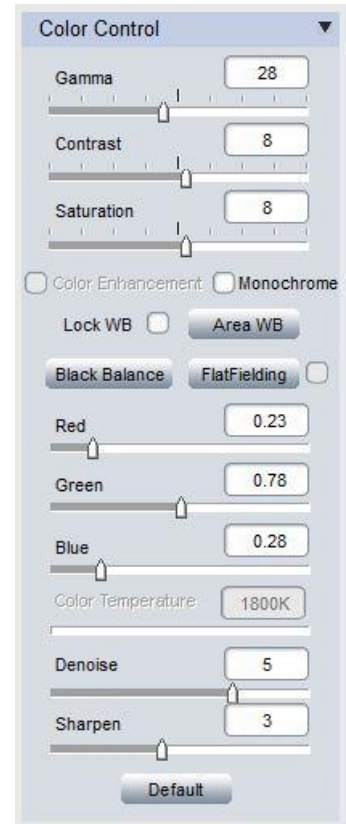

You will spend some time in this tab tweaking your image to produce a final output that matches your equipment. If you ever get lost in the image, the **Color Control Tab** provides a **Default Button** to set the image back to the default settings.

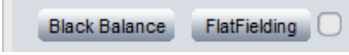
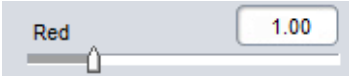

Feature	Title	Usage
	<p style="color: red; text-align: center;">Gamma</p>	<p>This control allows you to adjust the Gamma, that is, how the brightness is distributed across the spectrum of the monitor. You adjust the Gamma value to obtain the correct reproduction of intensity of the image on your monitor.</p> <p>To adjust the Gamma:</p> <ul style="list-style-type: none"> • Left-Click and Hold to drag the slider arrow to the left or right. • Left-Click on the slider arrow and use the keyboard's left and right arrow keys to move the slider. <p>Adjust the Gamma value to produce the best image for your equipment. The default value for Gamma is 0, and this value is recommended for most situations.</p>

	Contrast	<p>This setting allows you to manually adjust the Contrast of the image, that is, the difference scale between dark and light parts of your image.</p> <p>A high contrast value will make the shadows become darker and highlights become brighter, thus losing image details.</p> <p>To adjust the Contrast:</p> <ul style="list-style-type: none"> • Left-Click and Hold to drag the slider arrow to the left or right. • Left-Click on the slider arrow and use the keyboard's left and right arrow keys to move the slider. <p>Adjust the Contrast value to produce the best image for your equipment. The default value for Gamma is -20, but I find the contrast value of 0 a great place to start.</p>
	Saturation	<p>This control allows you to adjust the Saturation on the camera, that is, the intensity of the color in the image. The higher the value the more intense the colors of image will become.</p> <p>To adjust the Saturation:</p> <ul style="list-style-type: none"> • Left-Click and Hold to drag the slider arrow along the slider to adjust the gain. • Left-Click on the slider arrow, then use the left and right keyboard arrows to adjust the gain. <p>The Saturation slider can only be adjusted if the Color Enhancement box is checked (see below).</p>
	Color / Monochrome	<p>To make the color image for vivid, uncheck the Monochrome box, then use the above Saturation Control to enhance the colors.</p> <p>Checking the Monochrome box gives you a grey scale image.</p>

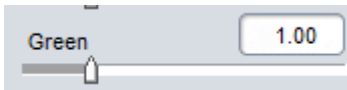
	<p>White Balance</p>	<p>These controls allow you to control the White Balance for your image, that is, get the colors of your image as accurate as you can.</p> <p>To obtain the best white balance use the following procedures:</p> <ul style="list-style-type: none"> • Move to and Image a blank area (preferably white) or blank object. • Left-Click on the Area WB Button (then Left-Click and Hold to draw rectangle around blank area). • Software will correct the colors of the image automatically. • Move back to you object. <p>You can then lock in the White Balance by checking the Lock WB checkbox.</p>
	<p>Black Balance/Flat Fielding</p>	<p>Just as in using the White Balance, you can Click the Black Balance button. You will notice that the Red, Green, and Blue color balance values are all set to 0.78.</p> <p>To undo the Black Balance control, just click on the Default Button at the bottom of the Color Control Tab.</p> <p>Flat Fielding is a work in progress, when the software tries a remove any optical distortions.</p> <p>Just click on the Flat Fielding button to activate (the checkbox will become checked), and uncheck the checkbox to disable the process.</p>
	<p>Red Balance</p>	<p>This control allows you to control the intensity of Red color in your image.</p> <p>To adjust this parameter:</p> <ul style="list-style-type: none"> • Left-Click and Hold on the slider arrow to drag it to the left or right to adjust the Red intensity. • Left-Click on the slider arrow and then use the left or right arrow keys on your keyboard to move the slider.

 <p>The image shows a slider control for Green Balance. The slider is labeled 'Green' on the left and has a numerical value of '1.00' displayed in a box on the right. The slider arrow is positioned at the center of the track.</p>	Green Balance	<p>This control allows you to control the intensity of Green color in your image. To adjust this parameter:</p> <ul style="list-style-type: none"> • Left-Click and Hold on the slider arrow to drag it to the left or right to adjust the Green intensity. • Left-Click on the slider arrow and then use the left or right arrow keys on your keyboard to move the slider.
 <p>The image shows a slider control for Blue Balance. The slider is labeled 'Blue' on the left and has a numerical value of '1.00' displayed in a box on the right. The slider arrow is positioned at the center of the track.</p>	Blue Balance	<p>This control allows you to control the intensity of Blue color in your image. To adjust this parameter:</p> <ul style="list-style-type: none"> • Left-Click and Hold on the slider arrow to drag it to the left or right to adjust the Blue intensity. • Left-Click on the slider arrow and then use the left or right arrow keys on your keyboard to move the slider.
 <p>The image shows a slider control for Denoise. The slider is labeled 'Denoise' on the left and has a numerical value of '5' displayed in a box on the right. The slider arrow is positioned approximately three-quarters of the way across the track.</p>	Denoise	<p>All cameras produce some form of noise (especially when you increase the exposure time), the denoise control can help eliminate the typical noise that is picked-up.</p> <p>To adjust this parameter:</p> <ul style="list-style-type: none"> • Left-Click and Hold on the slider arrow to drag it to the left or right to adjust the Denoise intensity from a range of 0 to 7. • Left-Click on the slider arrow and then use the left or right arrow keys on your keyboard to move the slider <p>Be careful, as the more aggressive you set the denoise control, the more often actual captured data will be removed on your image. Balance is the key.</p>

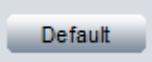
	<p>Sharpen</p>	<p>This control allows you to adjust the Sharpness of the camera, that is, how distinct the image looks. The higher the value the more precise the edges of image will become.</p> <p>To adjust the Sharpness:</p> <ul style="list-style-type: none"> • Left-Click and Hold to drag the slider arrow along the slider to adjust the Saturation. • Left-Click on the slider arrow, the use the left and right keyboard arrows to adjust the Saturation. <p>Adjust the Sharpness value to produce the best image for your equipment. The value for Sharpen start at 0 and can go as high as 7.0.</p>
	<p>Default</p>	<p>Resets all of the adjusted parameters in the Color Control Tab back to their defaults.</p>

Fluorescence Tab

The **Fluorescence Tab** has useful tools that will assist you in imaging astronomical objects quickly and easily. The **Live Image Histogram** allows you to either manually control the brightness of each of the channels or let the software perform this task for you. This allows you to pull out as much detail hidden in the image as you can.

Again, if you get messed up with in making adjustments, this Tab provides a **Default Button** that will reset everything back to the default settings.

It will take you a while to become comfortable with the tools in this **Fluorescence Tab**. Don't be afraid to experiment with the settings.

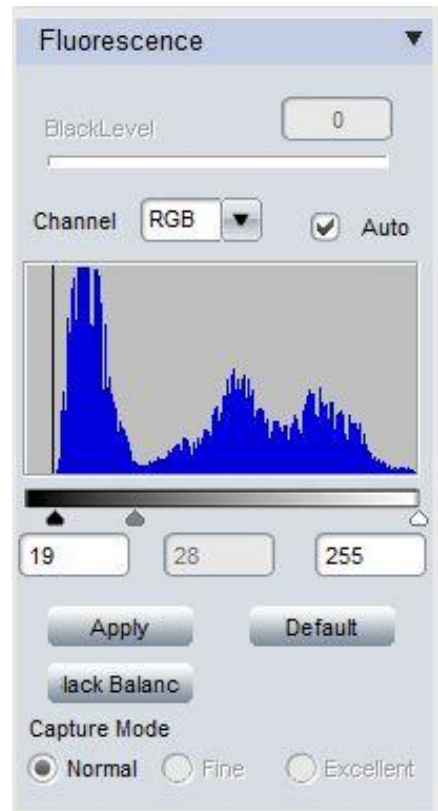

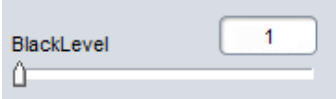
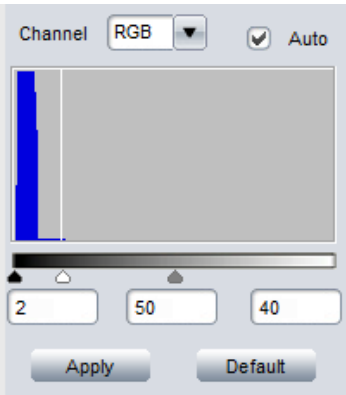
Feature	Title	Usage
	<p>Blacklevel</p>	<p>This control (which is currently not activated) allows you to adjust the BlackLevel, that is, how the brightness level at the darkest part of the image is distributed. The larger the value the more detail that can be seen in the dark areas of the image.</p> <p>To adjust the BlackLevel:</p> <ul style="list-style-type: none"> • Left-Click and Hold to drag the slider arrow to the left or right. • Left-Click on the slider arrow and use the keyboard's left and right arrow keys to move the slider. <p>Adjust the BlackLevel value to produce the best image for your equipment. The default value for BlackLevel is 1.</p>
	<p>Histogram</p>	<p>These tools allow you to manually or automatically adjust the image levels of all color components the image that the HD-10 camera is producing.</p> <p>You have manual control of the image levels when the Auto checkbox is un-checked.</p> <p>Left-Click and Hold to drag the Black, Grey, and White arrow slider underneath the Live Histogram. The Blue dynamic Histogram provides a pictorial view of the image intensities from dark to bright. In a dark image, the blue will be more towards the left, a bright image will have the blue histogram towards the right. Adjust the exposure to get a Histogram that uses most of the window, then move the White and Black sliders to just touch the left and right sides of the Histogram. If the arrow sliders are inside the Histogram, then the brightness' are clipped (which sometimes is beneficial when too bright or too dark an image is on the screen).</p> <p>This tool will take you the most amount of time to become comfortable with, use the Auto checkbox to see how it works.</p>

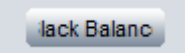
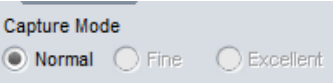
		<p>Black Arrow Slider When moved to the right will reveal more detail in bright areas of the image, when moved to the left will produce less detail in bright area of image</p> <p>Grey Arrow Slider When moved to the left or right adjusted the detail in the brightness zones in the image.</p> <p>White Arrow Slider When this arrow is moved to the left, it will provide more detail in the dark areas of the image. When it is moved to the right, it will provide less detail in the dark areas of the image.</p> <p>You can manually enter in the value for the sliders if required.</p> <p>Once image levels are at your satisfaction Left-Click on the Apply Button for the system to lock in these settings.</p> <p>The Default Button resets the Fluorescence settings back to normal.</p>
	<p>Black Balance</p>	<p>This control will automatic balance the Red, Green, and Blue settings (all three will be set to 0.78).</p> <p>To turn off the Black Balance, use the Default button located in the Color Control Tab.</p>
	<p>Capture Mode</p>	<p>This Control is planned for future releases. Its purpose is to improve the capture quality of images taken from the Mallincam HD-10 camera.</p>

Parameter Tab

Because of the varied setting adjustments that can be made when fine tuning the image, the software provides this **Parameter Tab** to save those settings. The **Parameter Tab** will provide you the ability to save up to **4** Parameter sets. Each set contains the following information:

- **Exposure Time**
- **Gain**
- **Data Width**
- **Gamma**
- **Contrast**
- **Saturation**
- **Color Enhancement**
- **Monochrome**
- **RGB Gain**
- **Black Levels**

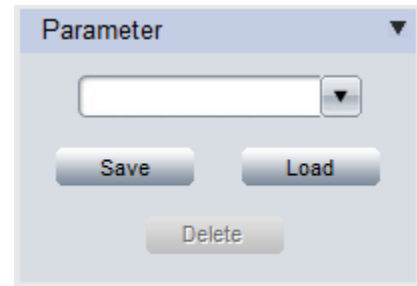

To save a Parameter Setting

- **Enter a Name** you will use for the current settings in the available **Drop-down Box**.
- **Left-Click** on the **Save Button**.

The Software will pop-up a window letting you know that it successfully saved the Parameter Settings. **Left-Click** on **OK** to acknowledge the message.

To Load a previously saved Parameter Setting

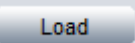
- **Left-Click** on the  Button to open the **Drop-Down Menu**.
- **Left-Click** on the **Parameter Setting Name** that you would like to use.
- **Left-Click** on the  Button to activate those settings.

To Delete a Parameter Group Setting

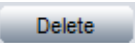
- **Left-Click** on the  Button to open the **Drop-Down Menu**.
- **Left-Click** on the Parameter setting **Name** that you would like to delete.
- **Left-Click** on the  Button to remove those group settings.

➤ Capture Tab Action Keys

On the right-hand side of the **HD-10 Control Software** screen you will see **Action keys** with symbolic icons. The action keys for the **Capture Tab** is slightly different for the action keys for the **Browse Tab**. Just **Left-Click** on the **icon** and the software will perform its task immediately.

The following **Action Keys** are available when the **Capture Tab** is active

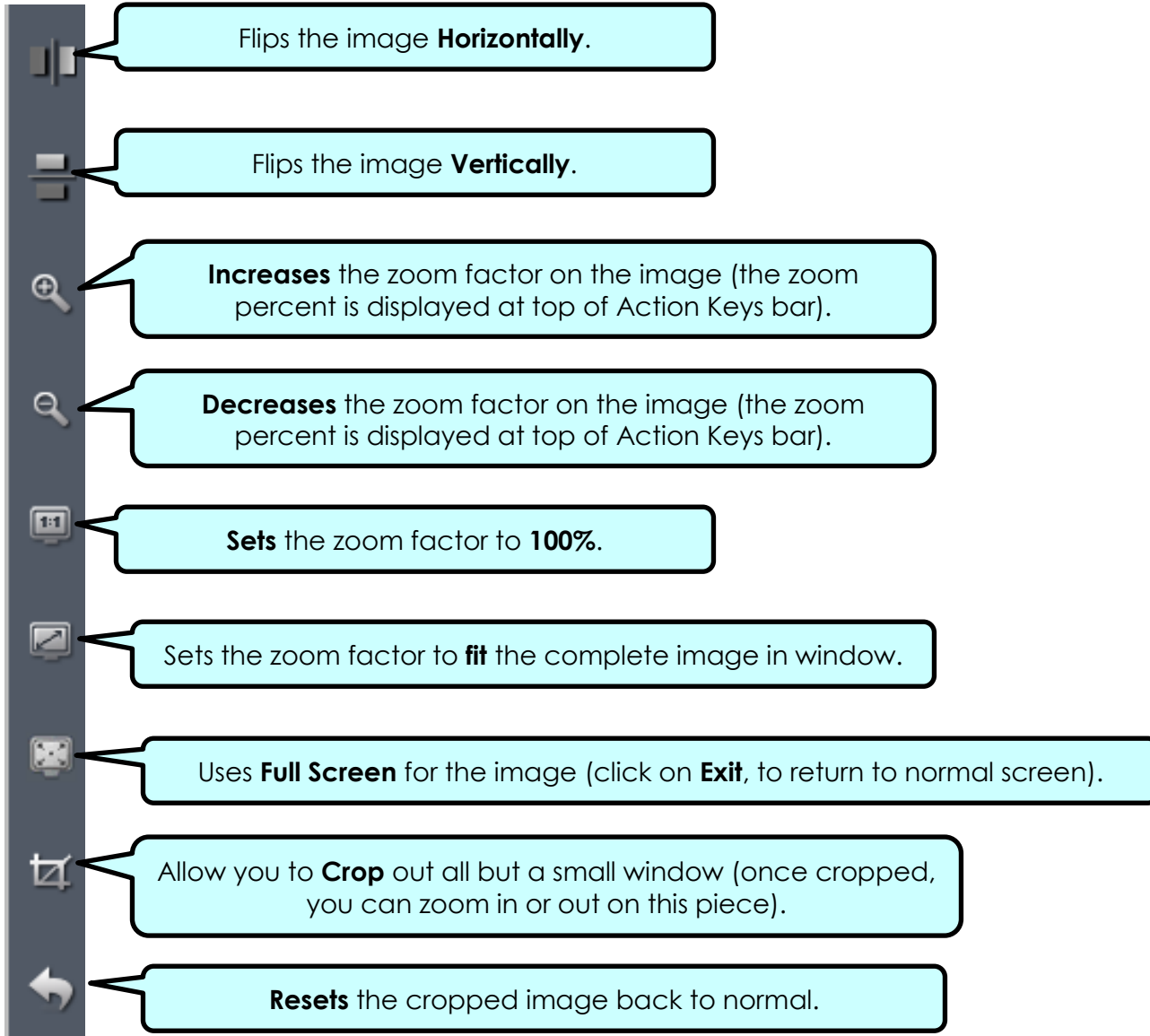

Browse Tab

The **Browse Tab** is the location where you will examine saved images from this session or from previous sessions. You can think of this Tab location as the **Image Management** area of the Software.

The **Browse Tab** will have its own set of **Action Keys** located on the Right of the screen to speed up the process of maintaining the current image.

Any image that is selected from the **Image Tray** will be loaded into the main **Display Zone**, and the Image details will be displayed in the **Browse Tab**.

The **Browse Tab** will display the following data about the image:

- **File Name** (extension determines format of image).
- **Date** and **Time** image was taken.
- **Data Bit** value of image.
- **Image size**.
- Any **notes** that you added about the image.

You can also **Left-Click** on the **FileName** Window and can change the name of the current image, or **Left-Click** in the **Note** Window and **add** or **change** the comments about the image. **Left-Clicking** on the **Save Button** will save the data in the current **Path** location.

Changing Path Location

You can Load images from other directories by **Left-Clicking** on the **Browse Button** and choosing a directory of interest. The software will automatically load the images into the **Image tray** for you, and will change the **Path** to represent the now chosen Folder.

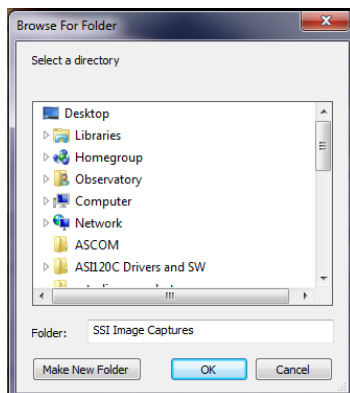

Don't Forget that you can use the **Action Keys** from the Right side of the screen to: **Zoom** in and out, **Print**, **Delete**, and a variety of other actions (see section on **Action Keys** for more detail).

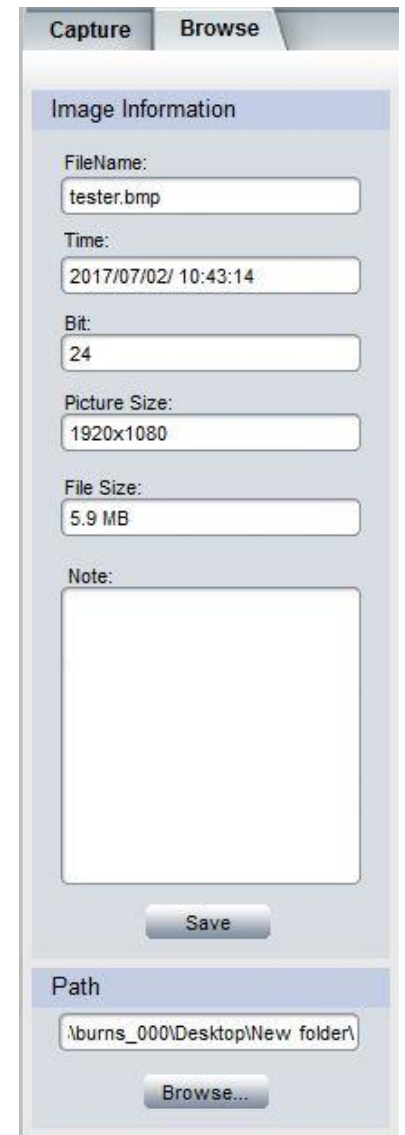

Browse Tab Action Keys

On the right-hand side of the **HD-10 Control Software** screen you will see **Action keys** with symbolic icons. The action keys for the **Browse Tab** is slightly different for the action keys for the **Capture Tab**. Just **Left-Click** on the **icon** and the software will perform its task immediately.

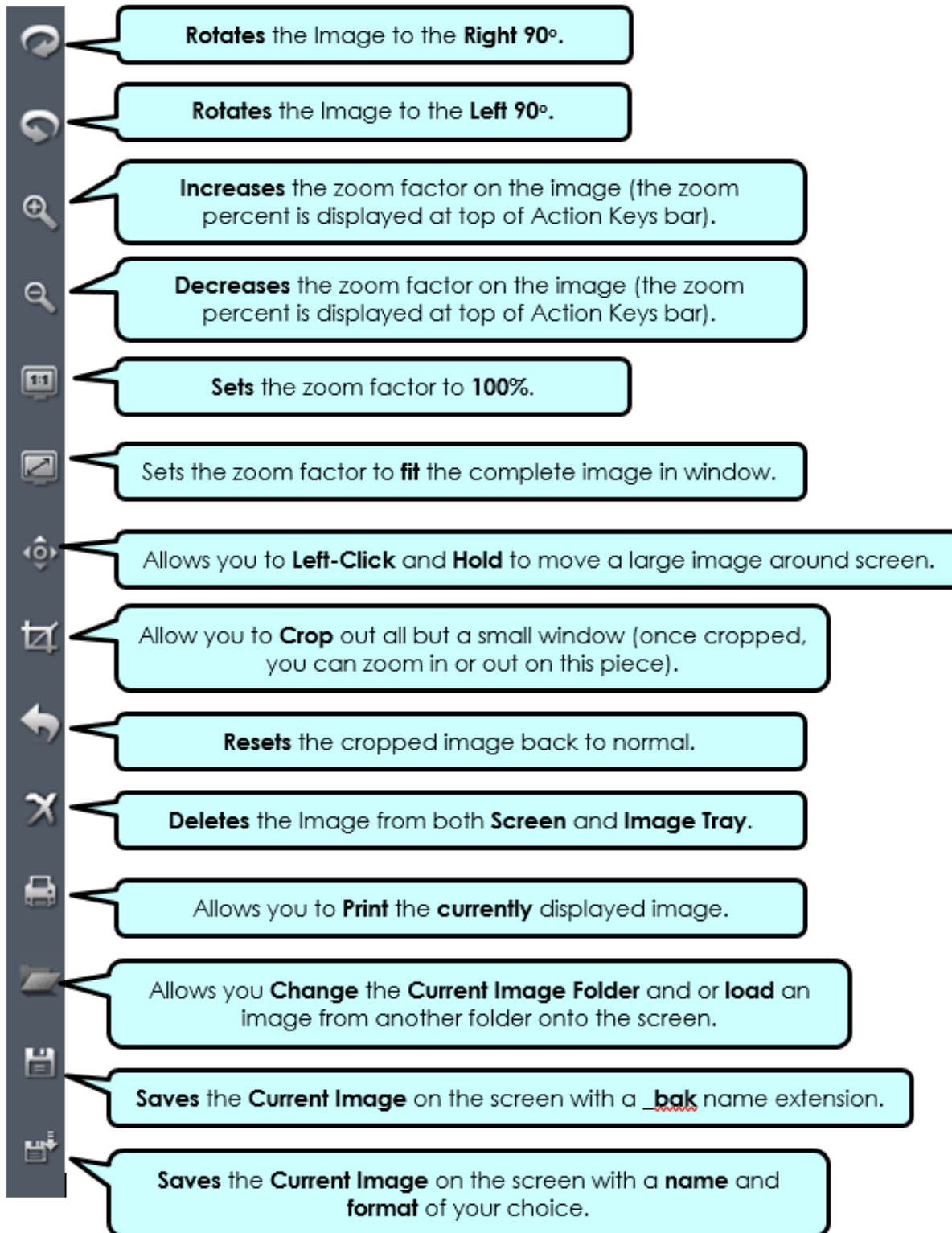

6. Appendix

Appendix A: Connecting to Night Skies Network (NSN) using the HD-10 Software

Introduction

I found that when I first started connecting to NSN, things started happening too fast for me to keep track of everything at once. So, pre-planning was the most crucial step for me. I found that by doing test runs in the comfort of my house allowed me to develop my techniques that work for the equipment and software that I use. Below are the results and steps that I use to broadcast on NSN, feel free to follow them and/or made modification as you deem as necessary.



Note

Computer real-estate will be your nemesis. So, the size of the monitor (laptop), number of screens that you are using, and the number of software programs being used simultaneously will dictate how you will manage your windows. I will describe how I have organized my windows under a variety of situations (1 computer, 1 computer with 2 monitors, which software packages am I using, and what am I trying to do this session). Remember, it's all about having fun, and **time** and **patience** are your best friends (not to mention all the guys and gals, and the Yahoo – MallinCam site : <https://groups.yahoo.com/neo/groups/mallincam/conversations/messages>

One of the most important decisions you will need to make with broadcasting the image of the HD-10 is what Video capture software are you going to use. Some simple suggestions:

The HD-10 Control Software is not capable of modifying the Video Image and having that Video Image be directly captured by NSN Flash. So, if you want to use all the features of the HD-10 software and broadcast those results, as well as save screen shots and videos of your images, then we need another program to capture the HD-10's Software output and have the output from that program linked to NSN's Flash grabber.

You currently have three choices for that other program: Splitcam, Manycam, and WebcamMax. All three have about the same features, some of these have versions that will cost you, but all have a version that is free (reduced functions, advertisements, etc...). My current program of choice is Splitcam (I can live with the Advertisements), but all three work just as well. Find the video capture software that works best with your browser.

You will then use Manycam/Splitcam/Webcam Max along with HD-10 Control Software.



Step 1

Plug in the HD-10 camera into an USB Port on your computer.



Note

Always use the same port for your connected devices. I even mark on my laptop which usb port is for which device.



Step 2 *Double Click on the HD-10 Control Software icon.*

Get the image of your object on the Image Window of the HD-10 Software, adjust the settings on the software for your planned object and size the window so you have room for other software on your monitor real-estate. If you have a dual Monitor system, move the HD-10 Software to the second monitor.



Note

During your initial **NSN** experience, you will find it difficult to even get the object of interest onto the HD-10 Software window. Spend some time playing and adjusting the settings prior to connecting to NSN. As you become more comfortable, you will find that you won't worry about this step and will adjust the setting while connected to NSN (with the whole universe watching you tweak it live).



Step 3 *Start Manycam/Splitcam/WebcamMax*



Note

Size the Manycam/Splitcam/WebcamMax window so that is beside the HD-10 Software Window and you can see both with little overlap. If you have a dual monitor system you can slide both the HD-10 Software Window and the Manycam/Splitcam/WebcamMax window to the second monitor.



Step 4 *Have Manycam/ Splitcam/Webcam Max grab the Desktop image*



Note

All of these packages have the ability to get a Desktop Image. Choose this option and overlay the sizing window on top of your **HD-10 Software Image Window**. You may need to play with the sizes until you obtain the ideal combination of both that fit in your screen. You want to ensure that you get a good image of whatever the HD-10 Software is looking at inside the Manycam/Splitcam/Webcam Max window.

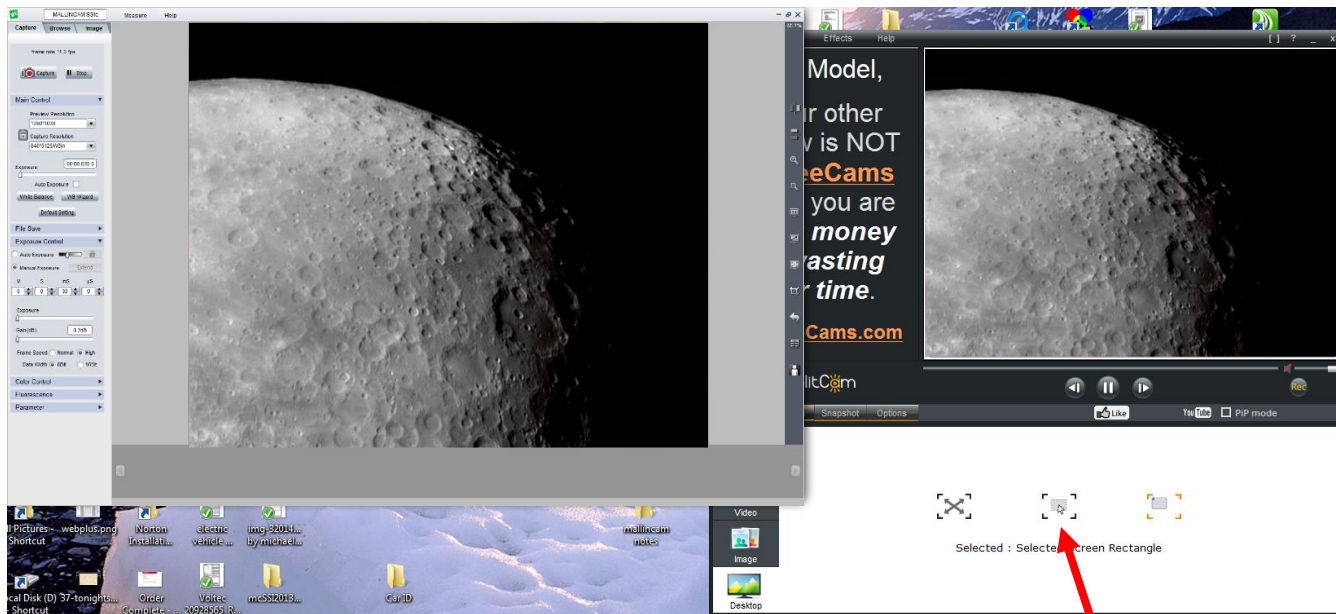

This allows you to select the size and location of the desktop that you want on SplitCam. Just slide and adjust the overlay on top of your HD-10 Software image.

Step 5

Adjust the Resolution and frames/second (fps) value on Manycam/Splitcam/WebcamMax

Note

This will be trial and error; it all depends upon resolution, bandwidth, and what over members on NSN experience from your broadcasted image. You will end up adjusting both on the Manycam/Splitcam/Webcam Max side as well and on the NSN side to get the best image. A helpful hint: I slide over the Manycam/ Splitcam/Webcam Max window so that some of the text appears in the Manycam/Splitcam/Webcam Max window. Can the members on NSN read the words? If not, adjust. Remember, this may take a couple of sessions until you obtain the ideal resolutions for your particular setup. For me I have set Splitcam at 800x800 and NSN at HDCAM.

Step 6

Minimize the Manycam/Splitcam/Webcam Max software window

Click on the little underscore on the top right side of the Manycam/Splitcam/Webcam Max window. This will eliminate the Manycam/Splitcam/Webcam Max window from your desktop (it should now appear on the bottom of your desktop monitor), but note that the software is still running and still has hold of your desktop (HD-10 VIDEO Software) image location.

Note

Do not move the HD-10 Window around your desktop when broadcasting, since Manycam /Splitcam/WebcamMax is just grabbing the real-estate location that currently your HD-10 Software image is situated at. If you move the HD-10 Software Window, then Manycam /Splitcam/ Webcam Max will still grab the desktop location, but may not grab the whole HD-10 Video Image. Don't be afraid to practice moving the HD-10 Software window when not broadcasting to learn how it affects the displayed Manycam/ Splitcam/ WebcamMax Window. If you need to, you can again use the Manycam/ Splitcam/ WebcamMax desktop select icon and select or change the location or size of the window for it to grab.

If you have a dual monitor, you can leave the Manycam/Splitcam/WebcamMax window open on the second monitor since real-estate will not be an issue in the situation. In fact with Splitcam, you have an option to view the displayed image in full screen mode by clicking on the "[]" symbol in the upper right side of the screen (the *escape key* returns you back to normal size).

Step 7
Start your Web Browser of Choice

You may have to play with a number of Browsers to see which one works well with your particular computer setup. I have had success with 3 browsers: *Chrome*, *Internet Explorer*, and *Maxthon*. My current favourite browser to use for NSN broadcast is *Chrome*.

Step 8
Log into Night Skies Network (NSN)

Have your Web Browser go to the location: <http://www.nightskiesnetwork.ca/>. Locate and click on the **BROADCASTERS AND MEMBERS SIGN IN** button. The next **Login** screen will ask you to enter your **username** and **password**. You will next be presented with the **Channel Line Up** screen for Night Skies network. Click on the **Login** selection on the upper right-hand side of the screen.



You will be presented with the **Channel Launch Sign In** screen for NSN. Again, enter your **Username** and **Password** and click on **Publish Channel** button.



Step 9 *Allow Adobe Flash to use your ManyCam/Splitcam/WebcamMax*

The *Adobe Flash Player Settings* window will pop up on your screen asking you for permission to use your camera and your microphone. Select **Allow**.

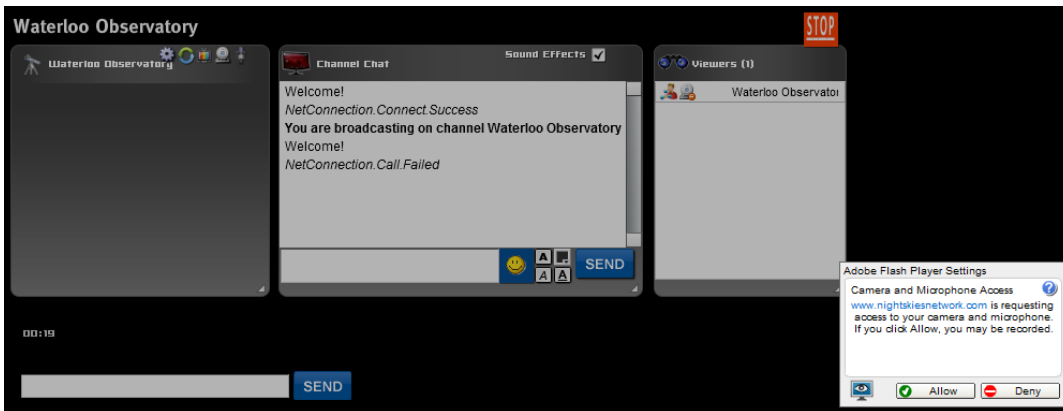

Step 10 *Turn off your Microphone*

Until you have your microphone figured out, it is best to initially turn it off. If you do not, the viewers on NSN may hear an extreme loud buzzing (feedback noise). Later on we will look at using the microphone, but until then I recommend **CLICKING** on the little **microphone symbol** on the upper right corner of the NSN video display window to disable the microphone.



Step 11 *Set a message for the NSN observers*

It is a good idea to display a message above the NSN display window, so that the other NSN views understand what you are doing. When initially setting up (which usually takes longer when you are learning), I usually type the message "*Setting Up the Camera*" then **CLICK** on the **SEND** button to have it displayed.



When you are up and running and everything is working as it should, you will change the message to indicate, what telescope, mount, and camera you are using. For that is the most frequently asked question from the NSN viewers.

Step 12 *Select the Camera*

Now is the time to activate the camera, or in our case have NSN driver point to our ManyCam/Splitcam/Webcam Max output.

- **RIGHT CLICK** inside the NSN Video window to bring up a *Settings Window*

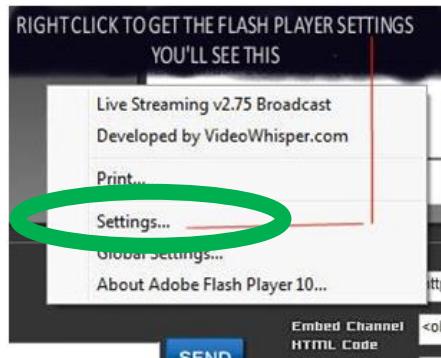

- **CLICK** on the *Settings* choice and you will be presented with the *Adobe Flash Player Settings Window*.

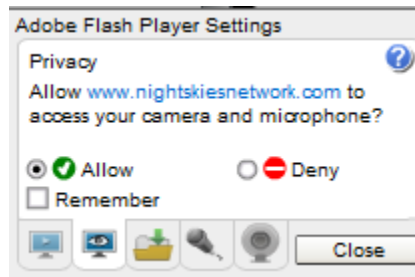

- **CLICK** on the *Camera Icon* and you will be presented with a *pull down menu* to select your camera.



- **CLICK** on the *Pull Down* list to select your camera of choice.

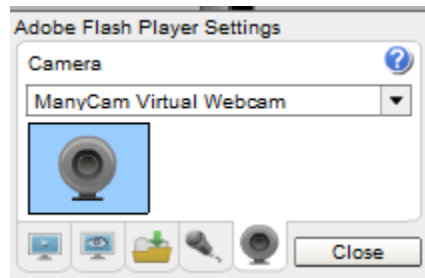

- **CLICK** on **CLOSE** to Continue (After you have selected WebCamMax , SplitCam, or ManyCam).

NSN will remember what camera you chose from the last visit. So usually you only have to go through this process whenever you want to change what camera device you would like the **NSN flash driver** to use.

Step 13 Choose your Camera Settings

We will now select the settings for our camera. We have the option of changing: The **Bandwidth**, **Picture**, **Resolution**, **Framerate**, and even the **microphone rate** (when you are ready). The changes will **not be activated** until you **CLICK** on the Green **OK** symbol in the window.

- **LEFT CLICK** inside the NSN video Window to bring up the **Camera Settings Window**.

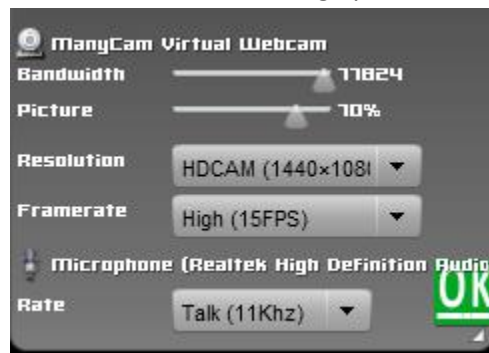

- **Use the sliders** for **Band Width** and **Picture** values. I usually have both of my sliders way on the right. Over time you will find the sweet spot for your system.
- Select your **Resolution** from the **Pull Down Menu**. I select **HDCAM (800 x 600)** for my system (this seems to give the sharpest image with my 800 x600 settings in Manycam/Splitcam). Again, play with these to see what settings the NSN viewers say is the best.
- Select your **Frame Rate**. From its **Pull Down Menu**. I usually leave it at 15 fps, but I have used 30 fps at times. Again trial and error for your system.
- **CLICK** on the green **OK** symbol to accept these settings.

That's it, you are done. If everything is working well and the Window's gods are in a good mood, you should be broadcasting whatever object the HD-10 is capturing. You should now enter another Message and **SEND** it out to indicate what system you are using and what object you are viewing.

**Note**

There is a time delay on what you say (if you have your microphone activated) and do on your computer as compared to what others see (and hear) on the NSN broadcast.

**Note**

You will freeze (and I don't mean like what Chris does when he broadcasts in winter till 3am), I mean from time to time your NSN connection will freeze for no apparent reason. It happens to us all. When this happens, you can simply terminate the Web browser program (Ctrl -Alt-Del). Then restart your browser and Log back into NSN. This usual is a very quick process. But, sometimes we all have to restart our computer (this takes longer for we need to power down hardware and software) and reactivate everything before login back in. Don't worry, the NSN viewers sense what is happening and will keep the conversations going while waiting for you to come back on.

Don't be afraid to ask for advice by typing in on the Video chat window, as we are all learning and are willing to assist whenever we can.

When ready, try activating the microphone (click on the microphone symbol). Other will let you know if they can hear you, or if there is noise. Remember there are settings for the microphone in the camera settings window.

**Note**

When you are finished with your session, you simply say your good nights to the crowd of NSN viewers to let them know that your session is ending. **CLICK** on the red **STOP** button on your NSN Window and NSN will shut down your channel and you can power down your system and call it an evening (It won't force the NSN viewers off the channel and some viewers will continue chatting long after you have gone to bed).



Appendix B – First Aid for the HD-10

The HD-10 Software says it can't find the Camera

Diagnosis: This software automatically looks for the HD-10 camera when it starts. If it cannot locate the camera attached to a USB Port, it will present this message.

Cure: First step: Make sure the blue LED light on the camera is lit. If not reseat the USB cable into both the computer and the HD-10 camera (also check power).

- Restart the Software

Second step: Verify that in Device Manager that the driver for the HD-10 doesn't have a yellow exclamation mark beside it.

If Yes, then Windows is having issues with the driver (too many possible issues to explain all) so first reboot the computer to see if that resolves the issue.

- If not: uninstall software, reboot, reinstall software, reboot, check camera.
- Still not: try another USB Port (I had difficulties with using my USB3 Port).
- Still not: do a malware check there may be viruses and other ugly stuff on your computer.
- Still not: check with the Mallincam Yahoo group to see if other can assist

My Image is all White.

Diagnosis: The exposure setting is too high for the current object being imaged.

Cure: Go to the Exposure Tab, and lower the exposure all the way down. Give the system some time to get caught up (if your exposure was set to 10 seconds, it will take 10 seconds before it can lower the exposure). Now the image should be black, so you can now increase the exposure until you start seeing the object appear in the display window.

My Images is looking all wrong, colors, blotchy.

Diagnosis: The HD-10 software can control so many aspects of the camera that sometimes we get lost in making adjustments, we need to put everything back to normal.

Cure: Go to the Color Control Tab, locate and Left-Click on the Default Button. Now go to the Exposure **Control Tab** and lower its value (or Click on Default) to get the image back to expected values.

When I save my AVI Video it only saves part of the Video.

Diagnosis: This is a limitation with the AVI format in Windows. Microsoft's Video for windows has some hardwired limitations that impose a maximum video file size of 1-2GB depending on the version of the RIFF parser code in the MCIAVI driver.

Surprisingly enough, much video software was written to these standards and this is where much of today's incompatibility stems from.

The AVI file header is 32-bits in length. As a result there is a 4GB limitation in its file size.

Cure: Use VirtualDub and see if it can extract all of the frames. If not. Rather than use the HD-10 Software, use the DirectShow driver (Discover C15) with another video imaging software such as VirtualDub, or SharpCap and let these software packages save your videos. ManyCam, Spltcam, and WebCamMax also have the ability to save videos.

My HD-10 is frozen, or the commands do not seem to be working correctly.

Diagnosis: Somehow the HD-10 internals have become corrupted (power surge, static, cosmic ray) and all we need to do is reboot the camera and software.

Cure: The best advice is to close the HD-10 Software Window (if possible, remember the Ctrl-Alt-Del process to bring up the task Manager). Now reboot the computer and reconnect to the HD-10 camera to see if the issue is resolved.

My Image on the Screen is great, but when I try to Modify it, the image is all White.

Diagnosis: This most likely is caused by you trying to modify (under the **Image Tab**) the image before you have actually saved the image. You can adjust the properties of the live view in the **Capture Tab**, but if you want to modify the image in the **Image Tab**, you must first save the Image, then select the Image from the **Image Tray**.

Cure:

- **Left-Click** on the **Snap-Shot Button** in the **Capture Tab** to save the image (it will now appear in the **Image Tray**).
- **Left-Click** on the **Image Tab** (the screen may be White).
- **Left-Click** on the **Saved Image** in the **Image Tray** (it will now appear on the **Display Zone**).

You can now use the tools in the **Image Tab** to adjust the image properties.

Appendix C: Notes
